1960

DIAL

Digitized by the Internet Archive
in 2013

http://archive.org/details/dial1960fram

ARCHIVES
Framingham State College
Framingham, Massachusetts

staff

STATE TEACHERS COLLEGE
LIBRARY
FRAMINGHAM, MASS.

1960 dial

editor	Janet Walsh
art and layout	Eleanor Donovan
literary	Elaine (Cohen) Michals
photography	Judith Cowell Kathleen Griffin
data	Lois Keefe Martha Fitzpatrick
business	Anne Craig
advertising	Sheila Curtin Karyl Benson
advisors	Mr. Stephen Durkee Miss Vera Hemenway

DIAL

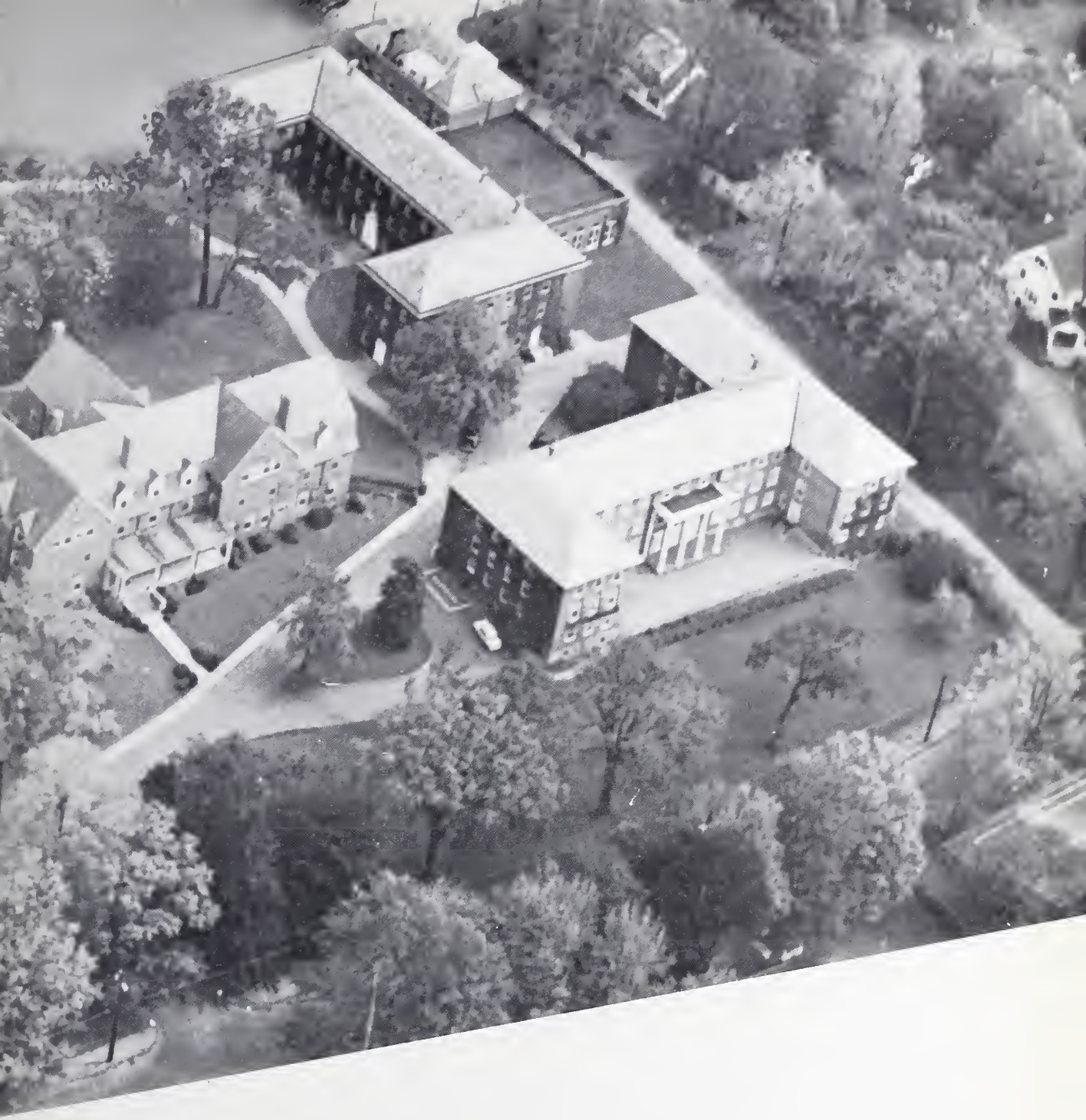

state teachers college

framingham, massachusetts

26973

dedication

A broadening of our knowledge of music has been one of the outstanding experiences of our college life. Through one man's love and understanding of this art, we have gained an appreciation which will remain with us and help to enrich our lives.

To you, without whose direction this enrichment would have been impossible;
To you, whose guidance has helped us in many phases of college life;
To you, our teacher, advisor, and friend.
JAMES P. SAVAS, we dedicate our yearbook.

STATE TEACHERS COLLEGE
LIBRARY
FRAMINGHAM, MASS.

You better live your best and act your best and think your best today; for today is the sure preparation for tomorrow and all the other tomorrows that follow.

--Martineau

Through these doors pass . . . . .
. . . . . The Faculty, who have helped us to grow intellectually and professionally and will remain a part of us forever more.

wells hall

Wells Hall

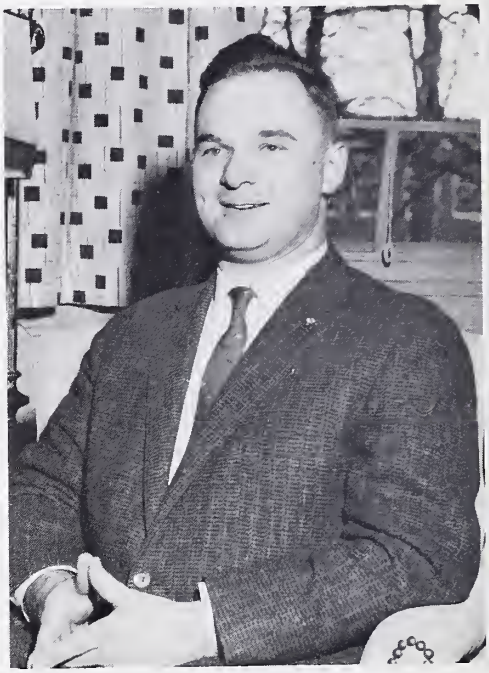

Mr. Warren A. Colson

Miss Deborah M. Russell,
Miss Doris Bullard

may hall

Miss Joan E. Horrigan

May Hall

Miss Barbara W. Scullane

Miss Muriel C. Buckley

Miss Madeline Munroe

Miss Mary Louise O'Connor

Dr. Ruth Richards Miller

Miss Florence G. Dorwood, Miss Rachel D. Bangs

Miss Marian M. MacDonald, Mrs. Ethel Lucas,
Miss Anna Billa

Martin F. O'Connor
President

May every soul that touches mine —
Be it the slightest contact —
Get therefrom some good;
Some little grace; one kindly thought;
One aspiration yet unfelt;
One bit of courage
For the darkening sky;
One gleam of faith
To brave the thickening ills of life;
One glimpse of brighter skies
Beyond the gathering mists —
To make this life worthwhile . . .

—George Eliot

Miss Dorothy Larned

Dr. John F. Bowler

Dwight Hall

dwight hall

Dr. Dana N. Jost, Miss Margaret A. Scully, Mrs. Kathryn Willis, Dr. Alice M. Glover

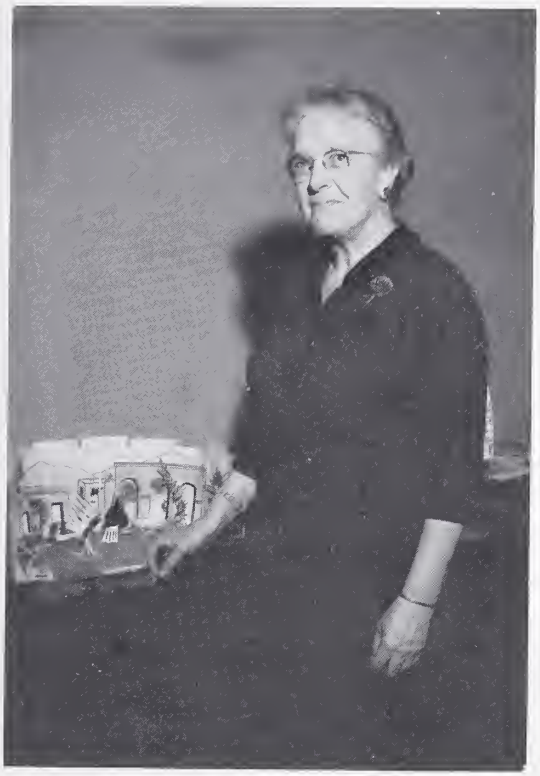

Miss Emma A. Hunt

Miss Ada M. Shawkey, Miss A. Carolla Haglund

Dr. Leonard J. Savignano

Miss Margaret J. Walker

Mr. Alexander Kassanos

Mr. Joseph E. Boothroyd

Miss Bernice W. Taylor, Miss Miriam A. Riley

Mr. James P. Savas

Mr. Thomas F. Kenney, Mrs. Ruth R. Herring, Mr. Stephen Durkee

Ella C. Ritchie Library

Mrs. Ruth M. Landis, Miss Marie P. Mahoney

Miss Marjorie Sparrow

Miss Vera Hemenway

Dr. Elmer W. Salenius

Dr. Mary E. McGann

Miss Enid Miller, Dr. Ann Mackey

Dwight Hall

Miss Ann Doyle, Miss Barbara Eaton, Mrs. Joyce Mallar, Mrs. Mabel Buckley

Mrs. Virginia Martin

Dr. and Mrs. Stuart B. Foster

jonathan maynard

Miss Mary E. Stapleton

Miss Bond, Miss Carboneau, Mrs. Spellacy

Miss Scipione, Miss Purcell, Miss Fitzgerald

Miss Flagg, Miss Donahue

Miss Wells, Miss Clark,
Miss Hoffman

Mrs. Gilman, Miss Marshall

Mr. Coburn, Miss Ward,
Mrs. Hayes

Peirce Hall

peirce hall

Corinne Ryan - *President*, Olive MacDonald, Marilyn Volk, Margaret Reardon

Miss Ruth Newell

Barbara Shaw
Dining Room Council

Christmas Banquet

dining room

Dining Room Staff

Miss Dora Harding

Carol Burke, *President;* Ann Dempsey, Madeline Lamorthe, Nancy Haven

Miss Dorothy M. Stewart

crocker hall

Crocker Hall

house practice

horace mann hall

Cynthia Chase, Judy Brownell - *President;* Dianne Query

Horace Mann Hall

Mrs. Kohrs

Mrs. Hazel Taylor, R.N.

Mrs. Agnes M. O'Neill

vocational house

. . . Students, participating in the activities which give us a great deal of enjoyment, require cooperative effort, and help make us well-rounded individuals.

may day

Catherine Hickey, our May Day Queen and her court

Snow White dances with the Seven Dwarfs

The Pirate King

Peter Pan and the lost children

Tom, tom, tom

Standing — Barbara Odiorne, Janet Walsh, Maralynn Mayer, Luciel Cepurneek, Sheila Curtin, Olive Mac Donald, Judy Moore, Diane Fistori. *Seated* — Noreen Crowley, Mr. James P. Savas, Sandra Galavotti. *President;* Dean Larned, Nancy Fitzgerald.

Sandra Galavotti, *President*

student cooperative association

Eleanor Shea
Chairman of the Student Lounge

Susan Lacaire, *Chairman of the Judiciary Board*

Judiciary Board
Standing — Peggy Reardon, Diane Fistori, Sheila Curtin, Regina Bianchi.
Seated — Miss Anna Billa, Susan Lacaire, *Chairman.*

Honor Council
Standing — Mary Picciuolo, Jo-Anne Oliveri, Priscilla Pitt, Marilyn Olson, Ann Craig, Nancy Andersen. *Seated* — Barbara Odiorne, *Chairman*; Dr. Savignano, Miss Riley.

Olive MacDonald, *Red Cross Chairman*

Inter Dorm Council
Standing — Barbara Sullivan, Judy Brownell, Corrine Ryan. *Seated* — Carol Burke, Dorothy Dwyer, *Chairman*.

Louise Winslow, *N.S.A. Co-ordinator*

Class and Club Council
Standing — Maralynn Mayer, Sue Black, Sue Ellen Mackey, Diane Zophin, Barbara Empey, Karyl Benson, Peggy Lyons. *Seated* — Kay Parsons, Penny Driscoll, Judy Green, Nancy Fitzgerald, *Chairman*, Janet Walsh.

gatepost

Standing — Sheila Corcoran, Mary Fitzmaurice, Joan Deery, Penny Morris, Joanna Napolitano, Beverly Colacy. *Seated* — Barbara Empey, Carol Burke, Luciel Cepurneck, *Editor:* Joyce Morrissey, Linda Boni.

publications

dial

Standing — Lois Keefe, Martha Fitzpatrick, Karyl Benson, Sheila Curtin. *Seated* — Eleanor Donovan, Kathleen Griffin, Janet Walsh. *Editor:* Judith Cowell.

commuters club

Christmas Banquet.

Standing — Eleanor Norton, Sandra Van Steenbergen, Mary Ellen Lanigan. *Seated* — Miss Haglund, Maralynn Mayer, *President*.

We didn't make it that day.

Where intellectuals meet

Standing — Mary Fitzmaurice, Barbara Sullivan. *Seated* — Judy Brownell, Judy Green, *President*.

s.n.e.a.

Members treat neighborhood children to a Christmas party.

Ann Cronin, Julie Heron, *President;* Kathy Burke, Peggy Blaney.

home economics club

Nancy Flynn

Lunchroom management

Opening night

Standing — Marilyn Heseltine, Deborah Latorella. Seated — Barbara Empey, *President;* Winifred Norton.

hilltop players

Annual Christmas production

Christmas concert

Standing — Marguerite Keaney, Barbara Bertelli, Linda Boni. *Seated* — Penelope Driscoll, *President.*

musical clubs

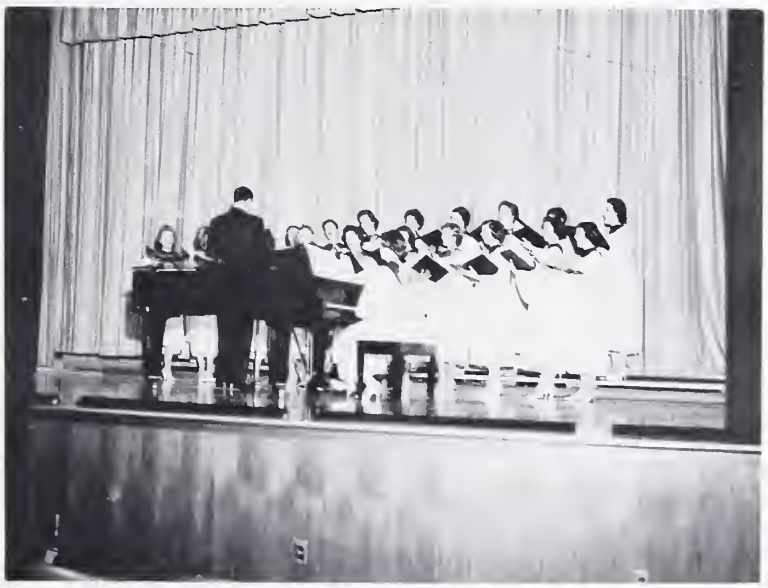

Our Chapel Choir

St. Bridget's

á kempis club

Camille Cella, Sheila Corcoran, Sue Black, *President.*

hillel

Barbara Sandberg, Ruth Blumenthal, Diane Zophin, Irene Katcher.

y.w.c.a.

Dorothy Harvey, Ruth Taber, Judy Henrikson, Karyl Benson.

First Baptist Church

athletic association

Standing — Lois Keefe, Lois Ciafardini, Donna Curtin. Seated — Kay Parsons, *President.*

Our poetess Sonya Nazarian

Sue Lacaire

Grand finale

Finale

stunt night

Barbershop quartet

Bicycle built for two

Volleyball game

frateaco weekend

Black-Knight cheerleaders

Gold Star cheerleaders

Basketball game

Crowd at Frateaco

The faculty

Toastmistress

Frateaco dance

collegiate capers

. . . . . *The Seniors, ready after four years of preparation, to face the responsibilities of the world around them, and the joy of becoming a part of the profession they have chosen.*

Senior Class Officers

Jean C. McCarthy
President

Joan E. Hussey
Vice-President

Shirley R. Secord
Secretary

Evelyn R. Daniels
Treasurer

Sheila Curtin
S.C.A. Representative

Nancy E. Andersen

Lorraine C. Anderson

Ellen C. Bailey

Patricia A. Bassing

Edith M. (Nichols) Beal

Mary Beksha

Karyl A. Benson

Regina L. Bianchi

Susanne M. Black

Janis Blanchard

Nancy A. Bolduc

Linda Boni

Carol A. Booker

Judith A. Bosworth

Alice M. Bowen

Judith Brownell

Christine Cabral

Alberta M. Calarese

Virginia M. Carroll

Luciel Cepurneek

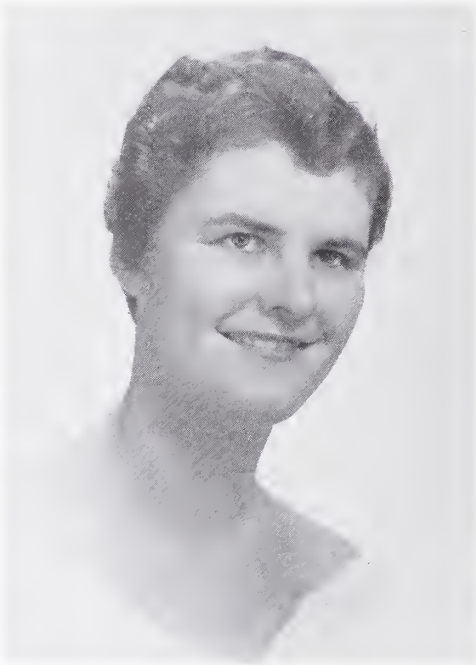

Beverly Chandler

Celeste A. Cheney

Beverly A. Colacey

Jacqueline G. Colpitts

Phyllis Gail Connors

Kathleen Coughlin

Judith H. Cowell

Anne Marie Craig

Barbara A. Cranston

Mary Lou Cronan

Rhoda F. Crooks

Helen M. Crosby

Claire K. Curran

Joan C. Curtis

Joanne Dalton

Wilhelmine A. Dennis

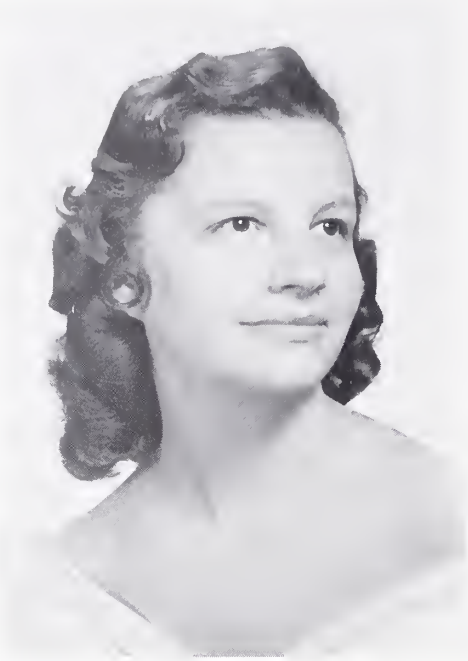

Virginia A. Dias

Jeanne F. DiBattista

Mildred DiPesa

Eleanor A. Donovan

Patricia A. Dowling

Penelope A. Driscoll

Dorothy L. Dwyer

Barbara J. Empey

Jane (Porter) Ewing

Martha Fitzgerald

Nancy E. Fitzgerald

Martha A. Fitzpatrick

Marjorie A. Fleming

Nancy Flynn

Brenda D. Foisie

Anne Marie Folsom

Sandra E. Galavotti

Frances Gallagher

Mary-Clare Gerrits

Shirley R. Gittleman

Doris B. Goodlatte

Judith A. Green

Suzanne Green

Kathleen M. Griffin

Theresa D. Grignaffini

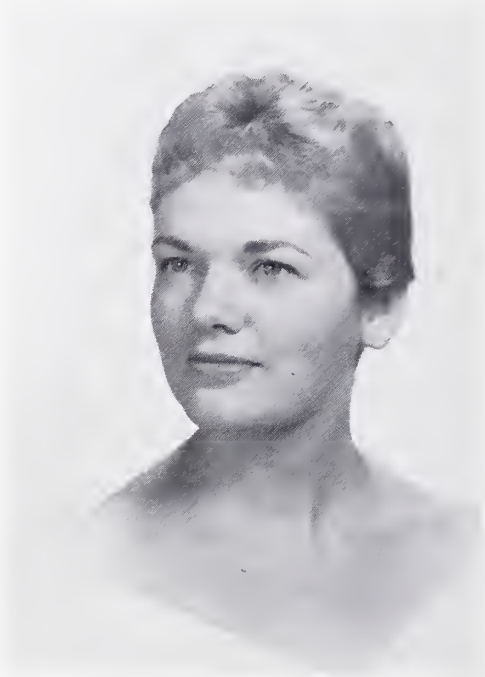

Anne M. Haley

Joan K. Haskell

Nancy R. Haydon

Elna D. Headberg

Mary E. Healey

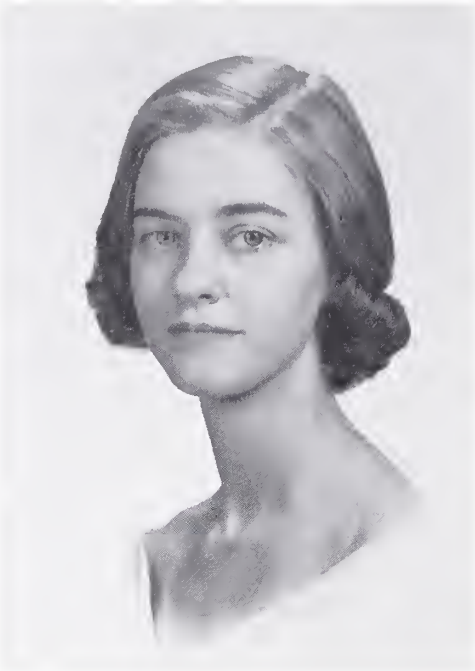

Elaine Hearn

Anne Marie Headquist

Julie Heron

Katherine F. Hetherington

Catherine M. Hickey

Lois C. Hitchcock

Winifred M. Hoskins

Sylvia A. Hosmer

Carol A. Indrisano

Edith B. Johnson

Jean C. Johnson

Judith A. Kaufman

Lois M. Keefe

Anna Kochanek

Susan M. Lacaire

Kathleen M. La Fontaine

Janet Lavallee

Nancy J. Linfield

Maureen A. Looney

Kathleen Magnani

Sally J. Makepeace

Maralynn L. Mayer

Sheila A. McCormack

Elaine (Cohen) Michals

Janet T. Miller

Marjorie L. Mills

Joan P. Money

Lois C. Monique

Alice R. Morgan

Nancy J. Morrison

Mary Moynihan

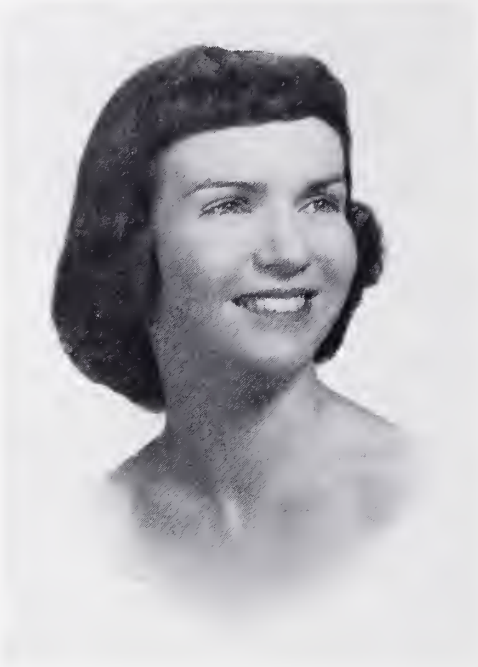

Kathleen P. Mullen

Mary F. Mulvey

Sonya R. Nazarian

Barbara A. Odiorne

Kay M. Parsons

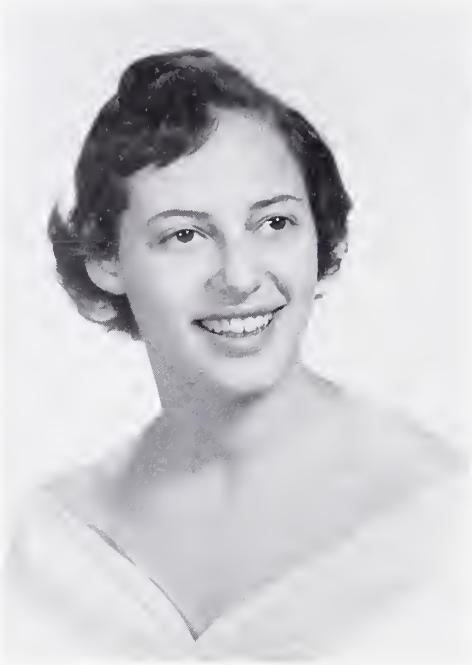

Carole Paul

Joyce Pepi

Benita Pierce

Rita C. Pineau

Frances S. Pinna

Beverly A. Rouleau

Corinne M. Ryan

Denise E. Santoro

Nancy Shaffman

Marjorie Shapiro

Maureen E. Sharon

Barbara J. Shaw

Eleanor Shea

Joanne F. Shea

Lorraine Stellato

Barbara Stone

Barbara Sullivan

Elizabeth Sullivan

Patricia A. Tivnan

Joan Turner

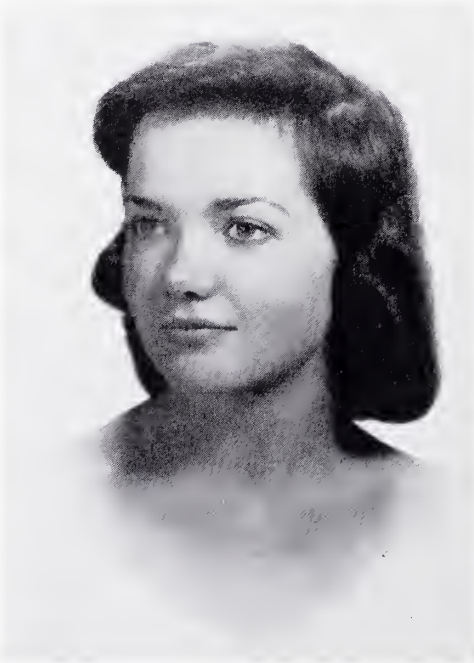

Virginia A. Vodoklys

Mary L. Waldron

Janet D. Walsh

Adeline M. Waters

Ann Wegerdt

Ellen M. Welz

Lillian Lowrance

Dorothy (Canesi) Wooddell

Diane Zophin

Mrs. Ruth R. Herring

As students leave Framingham, so too do our faculty members. This June, after many years as teacher and head of the art department, Mrs. Ruth R. Herring is retiring.

Mrs. Herring, in addition to having been advisor to the Dial, has also been advisor to all of us on the hill, students and faculty alike, in all projects involving design and decoration.

Mrs. Herring, although we of the Class of 1960 are proud to have you as a member of our graduating class, we regret, along with those who remain on the hill, that you are leaving Framingham.

STATE TEACHERS COLLEGE
LIBRARY
FRAMINGHAM, MASS.

. . . . . The Juniors, finally beginning to come close to the realization of their professional goals.

. . . . . The Sophomores with the most difficult phase of college behind them and a greater realization of what is to come.

. . . . . The Freshmen with a great adjustment to make, but with a dream of the four wonderful years ahead of them.

juniors

Class Officers
E. McParland, J. MacFadden, M. Garrahen, O. Macdonald, M. Lyons.

P. Tosca, J. Murtaugh, J. Henrikson, C. Cerny, C. Litchfield, M. Martin, J. Levine, J. Oliveri, M. Keaney, J. Hayes, S. Jarvis, E. Sullivan, M. Volk, J. Cloutier, J. Thatcher.

M. McKenna, M. Casey, D. Fistori, M. Papineau, J. Kennedy, E. Talmonson, T. Rogers, L. Touchette, J. LeBlanc, C. Callahan, C. Kelly, P. Skinder, C. Reardon, J. Andersen, M. Cabana, M. O'Leary, S. Power, T. Coleman.

C. Burke, D. Harvey, M. DiSciullo, M. Hall, J. Ernst, N. Crandell, D. Curtin, L. Ciafardini, C. Chausse, B. Black, N. Finn, M. Fitzmaurice, P. Taylor, C. Cella, R. DeCosta.

M. Keaney, D. Latorella, J. Oliveri, G. Vaux, K. Cody, M. Heseltine, J. Lavine, J. Daley, M. Frain.

A. Cronin, N. Haven, B. Bertelli, C. Stackhouse, E. Fickeisen, N. Crowley, C. Burke, M. Lanigan, J. Lafond, E. McParland, S. DeLuca, M. Lyons.

L. Hills, J. Parnes, J. MacFadden, A. Grossman, C. West, R. Condon, M. Tuite, R. Singer, M. Garrahan, M. Murnane, B. White, O. Macdonald, S. Cohen.

sophomores

J. Nelson, R. Logan, B. Salinger, M. Melly, B. Holmes, M. Picciuolo.

B. Gardner, J. White, S. Roy, E. Norton, J. Bellefontaine, B. MacMaster, G. Varnum, A. Morley.

J. Deery, C. Littlefield, M. Mello, J. Silvano, L. Hilton, M. Kaszynski, N. Levowich, B. D'acey, C. Hughes, P. Deal, M. MacAllister.

C. Calarese, J. Ianuzzo, S. Van Steenbergen, R. Pittari, B. Towle, J. Brennan, S. McIvor, C. McWeeney, E. Grehoski, P. Connolly.

M. Cooperstein, B. Sallinger, J. Melzard, D. Wood, C. Sabbagh, M. Melly, M. Picciuolo, J. Nelson.

T. Palomba, D. Plevock, C. Blascak, A. Coveney, P. Blaney, R. Taber, C. Campbell, K. Adamian.

B. Quinzani, J. Kennedy, J. Moore, P. Keefe, L. Racicot, A. Vincini.

M. Kramer, L. Buckley, N. Fredette, I. Bliss, M. Hickey, A. Kerr, C. Marzilli, H. Natsis.

J. Brennan, P. Pitt, M. McIntyre, S. Gough, F. Sabatinelli, J. Bambrick, M. Curley, M. Gallant, V. Fuller, M. Daboul, N. Dias, A. Mullen, B. Booth, M. Dunn, C. O'Connell, C. Squillace.

N. Lynch, P. Reardon, L. Racicot, V. Quinzani, P. Yanusas, J. Kennedy, B. Holmes, J. Moore, P. Keefe.

freshmen

D. Curtin, J. Peterson, L. Beaton, J. Saltus, S. Mackey.

J. Lindelof, P. Ciullo, V. O'Neil, M. Estes, N. Sullivan, M. Killory, P. Woodward, G. Courage, B. Stainsby, S. Obert, E. Berggren, M. Harrison.

J. Jackson, B. Newton, D. Lyttle, A. Chisholm, A. Lyons, B. Koster, R. Koe, K. Brodeur, P. Brooks, K. Casey, J. Hughes, M. Larange.

M. Walsh, B. Paulsen, J. Cameron, M. Dougan, R. Hoffmeier, S. Hickey, D. Curtin, J. Case.

M. Carroll, R. Skehan, L. Beaton, P. Bartley, P. Martin, L. Arnold, P. Bauman, E. Carley, M. Voci.

J. Mellor, M. Dwyer, W. Dwyer, K. Gustafson, P. Flaherty, P. Curran, M. Dalton, M. Fitzpatrick, R. Gooltz, S. Grasso, D. Vacca, K. Hauser, C. Delaney, N. Erickson, S. Hayman, A. Flaherty, J. Dutra.

M. Lamothe, B. Herzig, P. Kelleher, R. Heron, J. Hughson, K. Kinder, B. Keefe, C. Howland.

J. Trefry, J. Stine, C. Tuttle, E. Sullivan, M. Young, J. Trepanier, F. White, L. Fosches, B. Geary, J. Whelan, C. Wilson.

A. Rossetti, J. Peterson, M. Murphy, K. Shea, C. Pinkham, K. Murphy, N. Sangeleer, M. Sevene, M. Radford, D. Psilos, M. Newell, J. Richard, A. Rosemark, C. Pearce, J. Perham, M. Sexton, A. Phinney, N. Sherman, A. Parsons.

J. Putnam, G. Burnside, R. Sheehan, J. Abbott, D. Leydon, A. O'Hara, A. Johnston.

M. Maxwell, G. McDermott, M. Morehouse, C. Meehan, S. Morreo, E. McDevitt, R. MacDonald, L. Maloney, D. Mega, J. Malkemus.

C. Dorr, V. Ellis, N. Klund, M. Cornish, R. Toomey, V. Peebles, I. Bzowski; P. Chase, J. Beauregard, C. McGrail, A. King, N. Laubenstein, E. Pemberton.

Hearty and sincere greetings are extended to each member of the Class of 1960 by the Alumnae Association of the State Teachers College at Framingham, Massachusetts

HELEN SWAINE FLOOD, 1923
President of the Association

directory

faculty directory 1959-1960

Rachel D. Bangs
137 Bellevue Road, Lynn
86 Lincoln Street, Framingham
B.S. in Ed., State Teachers College at Framingham; M.S., Teachers College, Columbia University; Instructor in Foods, Household Equipment.

Anna Billa
119 Maple Street, Framingham Center
39 Eutaw Street, Lawrence
B.S. in Ed., State Teachers College at Framingham; M.A., Teachers College, Columbia University; Assistant Professor of Clothing, Textiles; Judiciary Board Advisor.

Joseph E. Boothroyd
166 Great Road, Maynard
A.B., Boston College; A.M., Boston College; M. Ed., Boston College; Assistant Professor of Psychology, History.

John F. Bowler
9 Arthur Street, Framingham
A.B., Boston College; B.S. in Ed., State Teachers College at Fitchburg; Ed.M., State Teachers College at Fitchburg; Ed.D., Harvard University; Registrar-Director of Admissions; Professor of Social Studies; Freshman Class Advisor.

Muriel C. Buckley
11 Orchard Street, Belmont
B.S., Teachers College, Columbia University; M.S. in Ed., Cornell University; Professor of Home Economics Education; Acting Head of Home Economics Department.

Doris Bullard
1084 Washington Street, Holliston
B.S. in Ed., State Teachers College at Framingham; M.A., Boston University; Assistant Professor of Chemistry, Household Physics.

Warren A. Colson
37 Audrea Road, Framingham Center
A.B., Harvard University; M.Ed., State Teachers College at Boston; Assistant Professor of Chemistry.

Florence G. Dorward
7 Dunster Road, Framingham
B.A., Simmons College; M.A., Columbia University; Assistant Professor of Foods, Nutrition.

Stephen Durkee
67 Green Street, Ashland
B.A., Massachusetts School of Art; M.S., Syracuse University; Instructor in Art; Supervisor of Art, Jonathan Maynard School; Dial Advisor.

Alice M. Glover
88 Russell Road, Framingham Center
B.S., Simmons College; M.A., Boston University; Ph.D., Boston College; Professor of Physics; Junior Class Advisor.

A. Carolla Haglund
16 Hilldale Road, Ashland
B.S. in Ed., Gorham State Teachers College; M.A.L.S., Wesleyan University; Instructor in Social Studies; Commuters Club Advisor.

Vera Hemenway
154 Maynard Road, Framingham Center
B.A., Wellesley College; M.A., Wellesley College; Assistant Professor of English; Hillel Club Advisor.

Ruth 8. Herring
45 Rochester Road, Newton
B.A., University of Delaware; M.A., Teachers College, Columbia University; Head of the Art Department; Associate Professor of Art; Sophomore Class Advisor.

Joan E. Horrigan
102 Arlington Street, Newton
A.B., Trinity College; A.M.T., Radcliffe College; M.O.A., Staley College of the Spoken Word; D.O.A., Staley College of the Spoken Word; Instructor of Speech; Director of Dramatics; Hilltop Players Advisor.

Emma A. Hunt
30 Henry Street, Framingham
North Charleston, New Hampshire
B.A., Wellesley College; M.A., Teachers College, Columbia University; Assistant Professor of Health Education, Audio-Visual Aids; S.N.E.A. Club Advisor.

Dana N. Jost
15 Davidson Road, Framingham
B.S., University of Massachusetts; Ph.D., Harvard University; Professor of Biology; Senior Class Advisor.

Alexander N. Kassanos
30 Wareham Street, Medford
B.S., in Ed., Springfield College; M.Ed., Tufts University; Assistant Professor of Education; Supervisor of Student Teaching.

Thomas F. Kenney
1 High Street, Ashland
B.S. in Design, Bradford Durfee College of Technology; M.Ed., Bridgewater State Teachers College; Instructor in Art.

Ruth M. Landis
12 Edith Road, Framingham
B.A. in Library Science, Rosary College; A.B., Valparaiso University; Assistant Librarian.

Dorothy Larned
154 Maynard Road, Framingham Center
149 Highland Avenue, Winchester
A.B., Mount Holyoke College; M.A., Middlebury College; M.Ed., Harvard University; Certificat, Institute de Phonétique, Université de Paris; Dean of Women; Associate Professor of French, Ethics.

Ethel Lucas
22 Thomas Road, Wellesley
B.S. in Ed., State Teachers College at Framingham; Instructor in Clothing.

Marion M. Macdonald
82 Rosewood Street, Mattapan
B.S., Boston University; A.M., Boston University; Instructor in Clothing, Home Furnishings.

Ann Mackey
179 Aspinwall Avenue, Brooklin
B.S., Sargent College; Ed.M., Boston University; Ed.D., Boston University; Associate Professor of Physical Education; Athletic Association Advisor.

Marie P. Mahoney
18 Sturgis Street, Worcester
B.S. in Ed., State Teachers College at Worcester; B.S. in Library Science, Simmons College; M.A., Clark University; Librarian; Assistant Professor of Children's Literature.

Mary E. McGann
48 Aetna Street, Worcester
B.S. in Ed., State Teachers College at Worcester; M.A., Clark University; Ed.D., Harvard University; Associate Professor of Psychology, Education.

Enid M. Miller
Crocker Hall, Framingham
B.A., Iowa State Teachers College; Instructor in Physical Education.

Ruth Richards Miller
17 Eaton Court, Wellesley Hills
A.B., Mount Holyoke College; A.M., Boston University; Ph.D., Boston University; Associate Professor of Social Sciences, Education; Home Economics Club Advisor; Chapel Program Advisor.

Madeline E. Monroe
31 Salem End Road, Framingham Center
B.S. in Ed., State Teachers College at Framingham; M.A., Teachers College, Columbia University; Associate Professor of Advanced Clothing, Home Economics Education; Supervisor of Student Teaching.

Mary Louise O'Connor
16 Burncoat Street, Worcester
B.S. in Ed., State Teachers College at Framingham; M.A., Columbia University; Assistant Professor of Home Economics Education; Supervisor of Student Teaching.

Agnes M. O'Neil
43 Long Avenue, Framingham Center
B.S. in Ed., State Teachers College at Framingham; M.S., Syracuse University; Head of Vocational Department; Supervisor of Student Teaching.

Miriam A. Riley
33 Otis Street, Framingham
A.B., Emmanuel College; M.A., Boston University; Associate Professor of History.

Deborah M. Russell
3 Edgell Road, Framingham Center
B.S., Columbia University; A.M.; Columbia University; Professor of Chemistry, Nutrition, Dietetics.

Elmer W. Salenius
4 Bates Avenue, Maynard
A.B., Boston University; A.M. Harvard University; Ph.D., Boston University; Professor of English; Technical Advisor, Gate Post.

James P. Savas
686 Worcester Road, Framingham Center
B.S. in Ed., State Teachers College at Lowell; M.A. in Music Ed., Teachers College, Columbia University; Assistant Professor of Music; Supervisor of Music, Training School; Musical Clubs Advisor; S.C.A. Advisor.

Leonard J. Savignano
155 Laurel Drive, Needham
B.S. in Ed., State Teachers College at Fitchburg; M.Ed., Boston University; D.Ed., Boston University; Professor of Elementary Education; Head of Elementary Department.

Barbara W. Scullane
18 Park Avenue, Wellesley Hills
A.B., Regis College; M.Ed., Tufts University; Instructor in Institutional Management, Luncheon Management.

Margaret A. Scully
134 Oakleigh Road, Newton
B.S., Simmons College; M.A., Boston University; Instructor in Biology.

Ada M. Shawkey
75 Maynard Road, Framingham Center
B.S., University of Pittsburgh; M.Litt., University of Pittsburgh; Associate Professor of Geography.

Marjorie Sparrow
15 Church Street, Framingham Center
A.B. Radcliffe College; M.A., Wellesley College; Associate Professor of English.

Dorothy M. Stewart
868 Winter Street, Waltham
B.S. in Ed.. State Teachers College at Framingham
B.S. in E., State Teachers College at Framiingham; M.S. Cornell University; Assistant Professor of Home Management.

Louisa Stose
406 Worcester St., Wellesley Hills
B.A., University of Tennessee; M.A., Boston University; A.M., Emerson College; Instructor in English.

Bernice W. Taylor
22 Long Avenue, Framingham
B.S., Columbia University; M.A., Columbia University; A.M., Boston University: Associate Professor of History.

Margaret J. Walker
46 Normal Hill Road, Framingham Center
B.S. in Ed., State Teachers College at Framingham;Ed.M., Boston University; Associate Professor of Education; Director of Teacher Training.

Kathryn Willis
11 Stagg Drive, Natick
B.A., University of Wisconsin; C.P.A.; M.Ed., Boston State Teachers College; Instructor in Mathematics and Physical Science.

J. Wayhard

Mary E. Stapleton
1387 Concord Street, Saxonville
B.S. in Ed., State Teachers College at Framingham;Ed.M., Boston University; Ed.D., Calvin Coolidge College; Principal, Jonathan Maynard School.

Mary F. Bond
26 Cottage Street, Natick
B.S. in Ed., State Teachers College at Framingham; Ed.M., Boston University; Grade One.

Irene B. Carboneau
6 Andrews Street, Framingham
B.S. in Ed., State Teachers College at Framingham; Ed.M., Boston University; Grade One.

Genevieve Clark
16 Hilldale Road, Ashland
B.S., University of New Hampshire; M.A., Clark University; Grade Five.

Thomas E. Coburn
14 Eden Street, Framingham
B.S. in Ed., State Teachers College at Fitchburg; Ed.M., Boston College; Grade Six.

Mary J. Donahue
47 Clark Street, Framingham
B.S. in Ed., State Teachers College at Framingham; Grade Two.

Katherine Fitzgerald
16-3 Garden Lane, Waltham
B.S. in Ed., State Teachers College at Fitchburg; Ed.M., Boston University; Grade Four.

Marcia Flagg
East Main St., Medfield
B.S. in Ed., State Teachers College at Framingham; Ed.M., Boston University; Grade Two.

Pauline Gilman
87 State St., Framingham
B.S. in Ed., Boston University; Ed.M., Wheelock College; Grade Three.

Margaret M. Hayes
10 Emmett Street, Marlboro
B.S. in Ed., Clark University; M.A. in Ed., Teachers College, Columbia University; Grade Six.

Mary W. Hoffman
92 Warren Avenue, Marlboro
B.S. in Ed., State Teachers College at Hyannis; Ed.M., Boston University; Grade Five.

Marguerite F. Marshall
67 Pleasant Street, Holliston
B.S. in Ed., Boston University; Ed.M., Boston University; Grade Three.

Eleanor Purcell
54 Lawrence Street, Framingham
B.S. in Ed., Boston College; Ed.M., Boston University; Grade Four.

Alice M. Scipione
22 Goddard Street, Framingham
B.S. in Ed., Boston University; C.A.G.S., Boston University; Ed.D., Calvin Coolidge College; Grade Four.

Annette M. Spellacy
392 Union Avenue, Framingham
B.S. in Ed., Boston University; Ed.M., Boston University; C.A.G.C., Boston University; Ed.D., Calvin Coolidge College; Grade Four.

Robinette Ward
355 Brook Street, Framingham Center
Advanced Studies; Grade Six.

Eleanor E. Wells
195 Union Avenue, Framingham
B.S. in Ed., State Teachers College at Framingham; Ed.M., Harvard University; Grade Five.

senior directory

ANDERSEN, NANCY E.

Elementary 84 Park St., N. Wilmington
A.A. 1,2,3,4; Cheerleader 1,2,3; Honor Council 3,4; Class Vice President 3; May Day Chapel Speaker 2; Co-Chairman of Junior Informal 3; Program Co-Chairman of Frateaco; Commuters Club 4.

ANDERSON, LORRAINE C.

Elementary 3 So. Buffum St., Worcester
Glee Club 1,4; Hilltop 2,3; Y.W.C.A. 1,2,3,4; A.C.E. 1,2; S.N.E.A. 3,4; Frateaco Field Hockey 1,3,4;, Manager 3; A.A. 1,2,3,4; Commuters Club 3; Talent Night 4.

BAILEY, ELLEN C.

Elementary 238 Berlin St., Marlboro
Commuters Club 1,2,3,4; S.N.E.A. 3,4; Chapel Assembly Committee 2; Gatepost Typist 4.

BASSING, PATRICIA A.

Elementary 41 Bowker Rd., Waltham
A Kempis 2,4; Commuters Club 2,3,4; Junior Week-end Committee 3; S.N.E.A. 4.

BEAL, EDITH M. (Nichols)

Home Economics 5 Main St., Framingham
Y.W.C.A. 1,2,3,4; Home Ec. Club 1,2,3,4; A.A. 2,3; Frateaco Hockey 2,3; Commuters Club 4.

BEKSHA, MARY C.

Home Economics 140 Sawtell Ave., Brockton
A Kempis 1,2,3,4; Home Ec. Club 1,2,3,4; Board Member 1; Representative to Honor Council 1; Co-Editor College Handbook 1,2; Class Treasurer 2; Chairman May Day Program Committee 2; S.C.A. Treasurer 3; Budget Committee 2,3.

BENSON, KARYL A.

Home Economics Plympton St., E. Middleboro
Orchestra 1,2,3; Glee Club 1,2,3; Chapel Committee 2; A.A. 1,2,3,4; Frateaco Field Hockey 2, Captain 3,4; May Day Costume Committee 2; Home Ec. Club 1,2,3,4; International Day Committee 2; Y.W.C.A. 1,2, Vice-President 3, President 4; Y.W.C.A. Dance Committee 3; Freshman Class Representative; Worship Committee 2.

BIANCHI, REGINA L.

Elementary 13 Dominick St., Milford
A Kempis 1,3,4; Commuters Club 2; Glee Club 1,2,3,4; Orchestra 1,2,3; Judiciary Board 4; S.N.E.A. 1,2,3,4; A.A. 1,2, 3,4; Bowling Manager 3; Frateaco 1,2,3,4; Talent Show 3,4; May Day Flower Comm. 2.

BLACK, SUSANNE M.

Elementary 264 Holliston St., Medway
A.A. 1,2,3,4; Frateaco Basketball 1,2,3,4; President of A Kempis 4; Co-Chairman of Frateaco Dance 4; A.C.E. 1; Softball Manager 3.

BLANCHARD, JANIS

Home Economics 221 E. Main St., Avon
A Kempis 2,3,4; Hilltop 1,2; Home Ec. Club 1,2,3,4.

BOLDUC, NANCY A.

Home Economics 16 Chandler St., Arlington
Home Ec. Club 1,2,3,4; A Kempis 1,2,3,4; Student-Faculty Campus Improvement Committee 2,3; Commuters Club 1; A.A. 3,4; Program Committee, Senior Prom 4.

BONI, LINDA E.

Elementary 8 Oldham Rd., Arlington
Glee Club 1,2,3,4; Secretary 4; A Kempis 1,2,3,4; S.N.E.A. 1,2,3,4; A.A. 1,2,3,4; Frateaco Cheerleader 2; Stunt Night Make-up Chairman 2; Freshman Advisor 4; Art Editor Gate Post 4; Co-Chairman Senior Prom 4.

BOOKER, CAROL A.

Elementary 83 Highland St., New Bedford
A Kempis 1,2; S.E.A. 1; A.A. 1; Gate Post Reporter 4; S.N. E.A. 4; Junior-Freshman Party 3; Senior Prom-Favor Committee 4.

BOSWORTH, JUDITH A.

Home Economics 837 Pleasant St., Framingham
Y.W.C.A. 2,3,4; Home Ec. Club 1,2,3,4; Commuters Club 2,3; Costume Committee-May Day 2.

BOWEN, ALICE M.

Home Economics 137 Boardman Ave., Melrose
A Kempis 1,2,3,4; A.A. 1,2; Hilltop 1,2; Home Ec. Club 1,2,4.

BROWNELL, JUDITH A.

Elementary Harbor View Way, Nantucket Island
A.A. 1,2,3,4; Y.W.C.A. 1,2,3,4; A.C.E. 1,2; S.N.E.A. 3,4; Vice-President 4; Horace Mann President 4; Swimming 1; Bowling 3; S.N.E.A. Delegate 4.

CALARESE, ALBERTA M.

Elementary 103 Mendon St., Hopedale
A Kempis 1,2,3,4; A.A. 1,2,3,4; S.N.E.A. 4; Frateaco Field Hockey 1; A.C.E.I. 1; Talent Night 4.

CARROLL, VIRGINIA M.

Elementary 9 Johnson Rd., Arlington
A Kempis 1,2,3,4; A.A. 1,2,3; S.N.E.A. 4; Gate Post Copy Editor 4; A.A. Publicity Chairman 3; Frateaco Hospitality Chairman 1.

CEPURNEEK, LUCIEL

Elementary 378 Eliot St., Ashland
S.N.E.A. 1,2,4; A.A. 1,3; Stunt Night Co-Chairman 3; S.C.A. Dance Co-Chairman 3,4; S.C.A. Board 4; Hilltop Players 4; Conference Delegate 2,4; Y.W.C.A. 4; Campus Improvement Committee 3; Gate Post Feature Editor 2; Gate Post Assistant Editor 3; Gate Post Editor-in-Chief 4.

CHANDLER, BEVERLY J.

Elementary 62 Spruce St., North Attleboro
S.N.E.A. 1,4; A.A. 1; Y.W.C.A. 1,4; I.D.C. 4.

CHENEY, CELESTE A.

Elementary 15 Lindale Ave., Dedham
S.N.E.A. 4; A.A. 2,3,4; Commuters Club 1; Frateaco Field Hockey 2,3,4; Chapel and Assembly Committee 2.

COLACEY, BEVERLY A.

Elementary 32 Fairview Rd., Holliston
A Kempis 1,2,3,4; Gate Post Proofreader 4; Commuters Club 1,2,3,4; A.C.E.I. 1; S.N.E.A. 3,4; Hospitality Committee 2.

COLPITTS, JACQUELINE G.

Home Economics 35 Lincoln St., Dedham
Hilltop 1,2,3,4; Home Economics Club 1,2,3,4; Y.W.C.A. 1; I.D.C. 2,4; Hilltop Vice-President 3.

CONNORS, PHYLLIS G.

Elementary 14 Crescent St., West Newton
Commuters Club 1,2,3,4; A Kempis Club 4; May Day Music Committee 2; Junior Prom Menu Committee 3.

COUGHLIN, KATHLEEN M.

Elementary 1090 Brook Rd., Milton
Glee Club 1; A.A. 1,2,3,4; A Kempis 1,2,3,4; Senior Prom Co-Chairman 4.

COWELL, JUDITH H.

Home Economics Main St., Cummington
Glee Club 1,2,4; A.A. 1,2,3,4; Hilltop 3,4; Home Economics Club 4; Frateaco 1,2,3,4; Talent Night Co-Chairman 2; Tennis Manager 2,4; Frateaco Co-Chairman 3; Frateaco Toastmistress 4; Stunt Night Co-Chairman 1; Dad-Daughter Day Co-Chairman 4; Freshman Initiation Co-Chairman 4; Junior-Freshman Party Co-Chairman 3; May Day Script Chairman 2.

CRAIG, ANNE M.

Home Economics 36 Pondview Rd., Arlington
Home Economics Club 1,2,3,4; A.A. 1,2,3,4; A Kempis 1,2, 3,4; Glee Club 1; Commuters Club 1; Dial Business Manager 4; Home Economics Class Rep. 3; Co-Chairman May Day Chapel 2; Co-Chairman Junior Informal 3; Honor Council 4; Class Secretary 3.

CRANSTON, BARBARA A. — Elementary — Sconset Ave., Siasconset

CRONAN, MARY LOU — Home Economics — 186 State St., Framingham Centre
Home Economics Club 1,2,3,4; Commuters Club 1,2,3,4; A Kempis Club 1,2,3,4; A.A. 1,2.

CROOKS, RHODA F. — Home Economics — Crooks Rd., N. Brookfield
A.A. 1,2,3; Frateaco Field Hockey 2,3; Y.W.C.A. 1,2,3,4; Cabinet Member 3; Chapel and Assembly Committee 2; Home Economics Club 1,2,3,4.

CROSBY, HELEN M. — Home Economics — Water St., Pembroke
Home Economics Club 1,2,3,4; Y.W.C.A. 1,2,3,4; Cabinet 3,4; Chairman Y.W.C.A. Christmas Sale 4.

CURRAN, CLAIRE K. — Elementary — 955 Old Conn. Path, Saxonville
A.C.E.I. 1; Commuters Club 1,3,4; A Kempis 1,2; S.N.E.A. 1; Stunt Night Make-up Committee 2,3; Junior Informal Decoration Committee.

CURTIN, SHEILA B. — Home Economics — 13 Sunset Rd., Waltham
A.A. 1,2,3,4; A.A. Board 2,3,4; Vice-President 3; Volleyball Manager 2,4; Volleyball Captain 3; S.C.A. Board 4; Senior Representative 4; Dial Staff 4; Judiciary Board 4; Co-Chairman of A Kempis Formal 4; A Kempis 1,2,3,4; Home Economics Club 1,2,3,4; May Day Dance Co-Chairman 2; May Day Court 2.

CURTIS, JOAN C. — Home Economics — 84 Colonial Rd., Marshfield
Home Economics Club 1,2,3,4; Commuters Club 1,2,3,4; A.A. 1: May Day Co-Chairman of Costumes 2.

DALTON, JOANNE E. — Home Economics — 486 Pearse Rd., Swansea
Glee Club 1,2,3,4; A.A. 1,2,3,4; A Kempis 1,2,3,4; Home Ec. Club 1,2,3,4.

DANIELS, EVELYN R. — Elementary — 37 Leonard St., Waltham
Commuters Club 1,2; Senior Class Treasurer 4.

DENNIS, WELHELMINE, A. — Elementary — 525 Country Way, Egypt
Y.W.C.A. 1,2,3,4; Glee Club 1,2,3,4; A.A. 2,3,4; Freshman Advisor 4; Frateaco Basketball 2; S.N.E.A. 3,4; I.D.C. 2; A.C.E. 1,2; Cabinet Member Y.W.C.A. 1; Y.W.C.A. Secretary 3.

DIAS, VIRGINIA A. — Elementary — 281 Hollis St., Framingham
Y.W.C.A. 1,3,4; S.N.E.A. 1,4; A.A. 1,3; Commuters Club

1,2,4; Glee Club 1; Co-Chairman Junior Informal 2; Gate Post Photographer 4.

DiBATTISTA, JEANNE F. — Elementary — 51 No. Bow St., Milford
A.A. 1,2,3; Commuters Club 2,3,4; Home Ec. Club 1,2,3,4; A. Kempis Club 1,2; Glee Club 1.

DiPESA, MILDRED C. — Elementary — 18 St. Lo Rd., Framingham

DONOVAN, ELEANOR A. — Elementary — 29 Upland Rd., Dedham
A Kempis 1,2,3,4; S.N.E.A. 1,2,3,4; Frateaco Basketball 1,2,3; Captain 4; Co-Chairman Talent Night 3; Toastmistress 4; Goldstar Manager 4; Co-Chairman May Day Chapel 2; Stunt Night Scenery Chairman 3,4; Dial-Art Editor 4.

DOWLING, PATRICIA A. — Home Economics — 7 Hillside, St. Auburn
Home Ec. Club 1,2,3,4; A Kempis 1,2,3,4; Commuters Club 2,3,4; Assistant Editor Gate Post 3.

DRISCOLL, PENELOPE A. — Elementary — 100 Milford St., W. Medway
A.A. 1,2,3,4; S.N.E.A. 3,4; A.C.E. 1,2; A Kempis 1,2,3,4; Glee Club 1,2,3,4; Choir 3,4; Frateaco Basketball 1,2,3,4; Basketball Manager 2,4; Basketball Captain 2,3,4; Glee Club Treasurer 3; President 4; I.D.C. 3,4; Co-Chairman Class Song 2; Junior Week-end Informal 3.

DWYER, DOROTHY L. — Home Economics — 225 Park St., Stoughton
Home Ec. Club 1,2,3,4; A Kempis 1,3; A.A. 1,2,3; Gold Star Cheerleader 1,2,3; Captain 3; I.D.C. Chairman 4; Personnel Committee 4; Co-Chairman Senior Induction Banquet 3; Red Cross Student Advisor 4; Home Ec. Club Board 2,3.

EMPEY, BARBARA J. — Elementary — Main Street, Sherborn
A.A. 1,2,3,4; Frateaco Basketball 3,4; Hilltop 1,2,3,4; Stage Manager 3; President 4; A.C.E.I. 1,2; S.N.E.A. 3,4; Co-Chairman May Day Props 2; Class and Club Council 4; Y.W.C.A. 1; Commuters Club 1,2,3,4; Student Advisor 3; Gate Post News Editor 4; Chairman Props Committee 3.

EWING, JANE (Porter) — Home Economics — Riverside Circle, Marshfield
Commuters Club 2; Home Ec. Club 2,3,4.

FITZGERALD, MARTHA — Elementary — 208 Chapel St., Newton
A Kempis 1,2; A.A. 1,2; Commuters Club 1,2,3,4; Stunt Night 1,2,3,4; May Day Comm. 2; Junior Week-end Program Committee 3; Frateaco Basketball 1.

FITZGERALD, NANCY E. — Home Economics — 99 Lincoln Rd., Medford
S.C.A. Second Vice-President 4; C.C.C. Chairman 4; Secre-

tary of S.C.A. 3; Sophomore Representative, S.C.A. 2; Crocker Hall Secretary 1; Co-Chairman Freshman Initiation and Court 4; Co-Chairman Stunt Night 2,4; Publicity Chairman of Dad-Daughter Day 2; I.D.C. 4; Student Advisor 3,4; Black Knight Cheerleader 1,2,3; Frateaco Basketball 4; A.A. 1,2,3,4; A Kempis 1,2,3,4; Home Ec. Club 1,2,3,4.

FITZPATRICK, MARTHA A.

Home Economics 54 Mayall Rd., Waltham
A Kempis 1,2,3,4; Commuters Club 1; Home Ec. Club 1,2, 3,4; A.A. 4; I.D.C. 4; Dial, Co-Editor of Data 4; Co-Chairman Christmas Party 4; Chairman May Day Refreshment Comm 2.

FLEMING, MARJORIE A.

Elementary 72 Lowell Rd., Winthrop
A Kempis 1,2,3,4; S.N.E.A. 1,2,3,4; A.A. 1,2,3,4; Frateaco Basketball 1; Volleyball 2; Swimming Instructor 2; Co-Chairman Alumnae Dinner 2.

FLYNN, NANCY H.

Home Economics 48 Elm St., Shrewsbury
Class Secretary 1; Frateaco Volleyball 1,2; May Day Court 2; N.S.A. Representative 2; All College Bookkeeper 3; A Kempis 1,2,3,4; A.A. 1,2; Commuters Club 3,4; Student Advisor 3; Framingham Home Ec. Club 1,2,3,4; Executive Board 1,2,3,4; Rep. to Mass. State Home Ec. College Clubs 2; Outstanding Home Ec. Student 2; Mass. Home Ec. College Club Treasurer 3; National AHEA College Club President 4; Home Ec. Convention-Philadelphia 2; AHEA 50th Anniversary Convention-Milwaukee 3; AHEA National Convention-Denver 4; National Conference on Citizenship 4; American Home Ec. Assoc. National Executive Board 4; Golden Anniversary White House Conference on Children and Youth 4.

FOISIE, BRENDA D.

Elementary 119 Nehoiden St., Needham
Commuters Club 1,2,4.

FOLSOM, ANNE-MARIE

Home Economics 717 Winthrop Ave., Revere
Class Treasurer 1; Peirce Hall Treasurer 2; I.D.C. 3; Fashion Show Coordinator 2; Home Ec. Representative 3; Home Ec. Club 1,2,3,4; A.A. 1,2; Hilltop 1,2; Glee Club 1,2; A Kempis 1,2,3,4.

GALAVOTTI, SANDRA E.

Elementary Middleboro Rd., Wareham
A Kempis 1,2,3,4; S.N.E.A. 4; A.A. 1,2,3,4; A.C.E. 1,2,3; N.S.A. Delegate 2; N.S.A. Coordinator 3; S.C.A. President 4; Student Advisor 4; C.C.C. 3; Frateaco Basketball 1,2,3; Volleyball 4; Orchestra 1,2; A.A. Secretary 2; Stunt Night Prop Chairman 2; Frateaco Program Chairman 3; Talent Night 1,2,3; Volleyball, Most Valuable Player.

GALLAGHER, FRANCES B.

Home Economics 8 Bucknam St., Roxbury
Commuters Club 1,2,3,4; A Kempis 1,2,3,4; Home Economics Club 1,2,3,4, Board 3; May Day Refreshment Committee 2.

GERRITS, MARY-CLARE

Home Economics 75 Moreland St., Worcester
Home Economics Club 1,2,4; Hilltop 1; A Kempis 1,2,3,4; Chairman of Retreat 4; A.A. 1,2; Co-Chairman Music Committee May Day 2; Glee Club 1,2; Orchestra 1,2,3.

GITTLEMAN, SHIRLEY R.

Home Economics 60 Woodrow Ave., Dorchester
Home Economics Club 1; Commuters Club 1,2.

GOODLATTE, DORIS B.

Elementary 175 Park Ave., Springfield
A.A. 1,2,3,4; Y.W.C.A. 1,2,3,4; I.D.C. 4; Hilltop 2; S.N.E.A. 3,4; Field Hockey 1,2,3, Captain 2.

GREEN, JUDITH A.

Elementary 63 Century St., Medford
Commuters Club 1; A Kempis 1,2,3,4; A.A. 1,2,3,4; A.C.E. 1,2; S.N.E.A. 3,4, President 4; Class Treasurer 3; Skating 4; S.N.E.A. Delegate 4; Budget Committee 3.

GREEN, SUZANNE D.

Elementary High St., Ashland
Glee Club 2.

GRIFFIN, KATHLEEN M.

Elementary 83 East Main St., Ayer
A Kempis 1,2,3; A.A. 3; S.N.E.A. 4; Dial, Co-Editor of Photography, 4; Student Reporter Framingham News 2,3,4; I.D.C. 4; Honors 1,2,3.

GRIGNAFFINI, THERESA D.

Home Economics 60 Pleasant St., Wellesley
Home Economics Club 1,2,3,4; Commuters Club 1,2,3,4; A Kempis Club 4; Home Economics Fashion Show 1,2; Junior Prom Committee 3.

HALEY, ANNE M.

Home Economics 97 Parker St., Newton Centre
A Kempis 1,2,3,4; Home Economics Club 1,2,3,4; A.A. 1,2, 3,4; Commuters Club 1,4; Swimming Manager 3; May Day Court 2.

HASKELL, JOAN K.

Elementary Pleasant St., So. Natick
Commuters Club 1,2,3,4; Glee Club 1,2,3,4; Choir 3,4; Hilltop 2,4; Y.W.C.A. 2,3,4; S.N.E.A. 4.

HAYDON, NANCY R.

Home Economics Route 6A, W. Barnstable
Home Economics Club 1,2; Y.W.C.A. 1,2,4; A.A. 1,2; Frateaco Hockey 2; Home Economics Decorations Committee 1.

HEADBERG, ELNA D. — Elementary — 11 Gates Ave., Marlboro
Commuters Club 1,2,3,4; Stunt Night 2,3,4; Hospitality Committee 2; May Day Invitation Committee Chairman 2.

HEALEY, MARY E. — Elementary — 397 Huron Ave., Cambridge
A.C.E. 1,2; S.N.E.A. 3,4, Treasurer 3; A.A. 1,2,3,4; Commuters Club 3,4.

HEARN, ELAINE — Elementary — 159 Pleasant St., Newton Centre
A Kempis Club 1,2,3; A.A. 1,2,3; Commuters Club 1,2,3,4; Frateaco Basketball 3; Co-Chairman Stunt Night 1.

HEDQUIST, ANN M. — Home Economics — 279 Cedar St., New Bedford
A Kempis Club 1,2,3,4; Home Economics Club 1,2,3,4; A.A. 1,2.

HERON, JULIE — Home Economics — 27 Howard St., Melrose
Home Economics Club 1,2,3,4, Board 1,2, Vice-President 3, President 4; A Kempis 1,2,3,4; Glee Club 1,2; Choir 1,2; A.A. 1,2, Cheerleader 1,2; Honor Council 3,4; Co-Chairman Sophomore Informal 2; Co-Chairman Decorations S.C.A. Informal 3; May Day Court 2; I.D.C. 4; Co-Chairman Christmas Decorations 2.

HETHERINGTON, KATHERINE F. — Elementary — 20 Chester Rd., Belmont
Commuters Club 1,2,4; A.C.E. 1,2,3; Frateaco Basketball 2; A Kempis 1; A.A. 1,2,3.

HICKEY, CATHERINE M. — Elementary — 1 Waring Rd., Natick
Glee Club 1,2,3,4; A.A. 1,2,3; A.C.E. 1; A Kempis 1,2; Class President 1,2; S.C.A. Rep. 3; May Queen 2; Delegate to Swampscott Conference 3.

HITCHCOCK, LOIS C. — Elementary — 92 Tremont St., New Bedford
Y.W.C.A. 1,4; A.C.E. 1; S.N.E.A. 4; A.A. 1,4; Co-Chairman Dorm Christmas Party 3.

HOSKINS, WINIFRED M. — Elementary — 32 Elinor Rd, Newton Highlands
Commuters Club 2,4; A.A. 3; Frateaco Field Hockey 3; Chairman of Ticket Committee Junior Prom 3.

HOSMER, SYLVIA A. — Elementary — School St., Southboro
Commuters Club 1,2,3,4; Glee Club 1.

HUSSEY, JOAN E. — Elementary — 23 Pershing Rd., W. Newton
Commuters Club 1,2,3,4; A.A. 1,2,3; A Kempis 1,2,3; S.N.E.A. 3; Junior Weekend Co-Chairman 3; Class Vice-President 4.

INDRISANO, CAROL A.

Elementary 7 Peck Ave., Wellesley Hills
Commuters Club 1,2,4; A Kempis 1; S.N.E.A. 4; May Day Dance Committee 2.

JOHNSON, EDITH B.

Elementary 154 Trapelo Rd., Belmont
Commuters Club 1,2,3,4; S.N.E.A. 3,4; Commuters Club Treasurer 3.

JOHNSON, JEAN C.

Elementary Middle Rd., Southboro
Commuters Club 1,2,3,4.

KAUFMAN, JUDITH A.

Elementary 37 Homer St., Newton Centre
Commuters Club 1,2,3,4; May Day Dance Committee 2; I.D.C. 4; Hillel Club 4.

KEEFE, LOIS M.

Elementary 80 Garden St., Milton
A.A. 1,2,3,4, Treasurer 4; Frateaco Basketball 1,2,3,4, Most Valuable Player 1,4, Captain 3; W.R.A. Executive Secretary 4; S.C.A. Representative 1; Peirce Hall Secretary 2; Co-Editor Data, Dial 4; A Kempis 1,2,3; Glee Club 1; A.C.E. 1,2; S.N.E.A. 3,4; Talent Night 1,4; Student-Faculty Improvement Committee 2; Chairman Prop Committee May Day 2.

KOCHANEK, ANNA

Home Economics 108 Chapman St., Dracut
Home Ec. Club 3,4; A.A. 3; I.D.C. 4.

LACAIRE, SUSAN M.

Home Economics 3 Sumner St., Spencer
S.C.A. First Vice-President 4; Chairman Judiciary Board 4; A Kempis 1,2,3,4; Home Ec. Club 1,2,3,4; Home Ec. Board 2,3; News Reporter to Framingham News 2; Judiciary Board 2,3; May Day Commentator 2; Glee Club 1; Delegate to New England Teacher Preparation Ass'n. Conference 3; Student Advisor 2.

LaFONTAINE, KATHLEEN M.

Elementary 241 Read St., So. Attleboro
A Kempis 1,2,3,4; S.N.E.A. 3,4; A.A. 1,2,3,4; May Day Program Committee 2; A.C.E. 1,2.

LAVALLEE, JANET M.

Home Economics 207 Prospect St., Marlboro
Commuters Club 1,2,3,4; Home Ec. Club 1,2,3,4; A Kempis 1,2; Home Ec. Fashion Show 3.

LINFIELD, NANCY J.

Elementary 27 Porter Rd., Waltham
A.C.E. 1,2; S.N.E.A. 3,4; A.A. 1,2,3,4; Y.W.C.A. 1,2; Commuters Club 3,4; May Day 2.

LOONEY, MAUREEN A.

Home Economics 20 Winthrop St., Winchester
A Kempis 1,2,3,4; Home Ec. Club 1,2,3,4; A.A. 1,2,4; Frateaco Field Hockey 2,4; I.D.C. Representative 4.

LOWRANCE, LILLIAN — Home Economics — 33 Lilly Lane, Dedham

MAGNANI, KATHLEEN R. — Elementary — 51 Granite St., Ashland
A Kempis 1,2,3,4; Commuters Club 1,2,3,4; Honor Council 1; A.A. 1,2.

MAKEPEACE, SALLY J. — Home Economics — 11 Maplewood Rd., Shrewsbury
Home Economics Club 1,2,3; A.A. 1,2,3; Chapel Committee 1; Hilltop 3; Y.W.C.A. 3.

MAYER, MARALYNN L. — Elementary — 30 Webster St., W. Newton
Commuters Club 1,2,3,4, President 4; Make-up Artist for Hilltop 2,3,4; Glee Club 1,2,3,4; Student-Faculty Personnel Committee 4; Orchestra 3; Chapel Choir 4; Chairman of Tours for Freshman Orientation 4.

McCARTHY, JEAN C. — Elementary — 423 Grafton St., Shrewsbury
Glee Club 2,3,4, Secretary 3; Chapel Choir 2,3,4; Co-Chairman of Stunt Night 3; Frateaco Talent Night Co-Chairman 3,4; Library-Student-Faculty Committee; S.N.E.A. 4; A.A. 2,3,4; Junior-Freshman Party Co-Chairman 3; Class President 4.

McCORMACK, SHEILA A. — Elementary — 67 Grant St., Lexington
A.C.E. 1,2; S.N.E.A. 4; N.S.A. Rep. 2; A Kempis 1,2,3,4; A.A. 1,2,3,4; Class Vice-President 2; Commuters Club 1,3; Frateaco Basketball 1,2,3,4, Captain 2, Manager 3.

MICHALS, ELAINE (Cohen) — Elementary — 38 Ransom Rd., Brighton
Hilltop 1,2,3, President 3; A.C.E. 1,2; S.N.E.A. 3,4; A.A. 1,2,3; Chapel Committee 2,3; Dial, Literary Editor 4; Co-Chairman Investiture Chapel 4; C.C.C. 3; Stunt Night Committee 2,3.

MILLER, JANET T. — Home Economics — 9 Rounds St., New Bedford
Home Economics Club 1,2,3,4; Y.W.C.A. 1,2,3,4; A.A. 1,2; Stunt Night 1,2,4.

MILLS, MARJORIE L. — Elementary — 12 Franconia Ave., Natick
Y.W.C.A. 2,3,4, Co-Chairman Worship Committee; Glee Club 1,2,3,4; S.N.E.A. 4; A.A. 1; Commuters Club 1,2,3,4; Hilltop 4.

MONEY, JOAN P. — Elementary — 33 Stevens Rd., Needham
Commuters Club 1,2,3,4, Treasurer 2; A.A. 1,2,3; Y.W.C.A. 1,2,3,4; Hilltop 3; S.N.E.A. 1,4; Co-Chairman Commuters Banquet 4; Frateaco Basketball 1,2,3.

MONIQUE, LOIS C. — Elementary — 34 Miller Ave., Framingham
Commuters Club 1,2,3; May Day Prop Committee 2.

MORGAN, ALICE R. — 114 Cochituate Rd., Wayland

MORRISON, NANCY J. — Home Economics — 188 Mechanic St., Canton
Home Economics Club 1,2,3,4; A Kempis 1,2,3,4; Commuters Club 1,2,3; A.A. 1,2,3,4; Frateaco Field Hockey 2,3,4; Senior Prom Program Committee 4.

MOYNIHAN, MARY E. — Elementary — 4 Homer St., Worcester
Class Vice-President 1; A Kempis 1,2,3,4; A.A. 1,2; Hilltop 1; S.N.E.A. 1,3,4.

MULLEN, KATHLEEN P. — Elementary — 14 Gotter Rd., Waban
A Kempis 1,2,3,4; Commuters Club 1,2,3,4; S.N.E.A. 4.

MULVEY, MARY F. — Elementary — 26 Electric St., Worcester
Commuters Club 2,3,4; A Kempis 2; May Day Dance Committee 2; S.N.E.A. 4.

NAZARIAN, SONYA R. — Elementary — 5 Stearns Rd., Watertown
Y.W.C.A. 1,2,3,4; Hilltop 1,2,3,4; A.A. 1,2; Chairman of Frateaco 2; Weekend Club Chairman 1,2; Co-Chairman of Junior Prom 3; A.C.E. 1; S.N.E.A. 4; Student Culture Committee 4; Campus Improvement Committee 4; Glee Club 1; Commuters Club 4.

NIRENBERG, Carole (Paul) — Elementary — 121 Winter St., Framingham
Commuters Club 1,3,4; Hillel 4; A.A. 1; Glee Club 1,2; S.N.E.A. 1,2,3,4.

ODIORNE, BARBARA A. — Home Economics — 266 Lowell St., Wilmington
Glee Club 1; Y.W.C.A. 2,3,4; A.A. 1,2,3,4; Honor Council 2; Chairman 4; Co-Chairman May Day 2.

PARSONS, KAY M. — Elementary — 19 Mt. Pleasant St., N. Brookfield
A.A. President 4; A.A. Treasurer 3; Class Secretary 2; A.A. 1,2,3,4; A.C.E. 1; S.N.E.A. 3,4; A Kempis 1,2,3; Freshman Advisor 3,4; Frateaco Basketball 2,3,4; Hospitality Chairman 3; A.A. Delegate 2,3; A.A. Conference Chairman 4; Co-Chairman Investiture Chapel 4; Budget Committee 3.

PEPI, JOYCE — Elementary — 95 Pincushion Rd., Framingham
Gate Post Art Editor 3; Commuters Club 1,2,3; May Day Prop Committee 2; A Kempis 1; Student-Faculty Library committee 4.

PIERCE, BENITA — Home Economics — Box 149, W. Yarmouth
A Kempis 1; Home Ec. Club 1,2,3,4; Hilltop 3,4.

PINEAU, RITA C. — Elementary — 24 Commonwealth Ave., Watertown
Glee Club 3,4; A Kempis 3,4; Commuters Club 1,2,3,4; May Day Prop Committee 2.

PINNA, FRANCES S. — Elementary — 15 Metcalf Ave., Ashland
Glee Club 1,2,3,4; A Kempis 1,2,3; Commuters Club 1,2,3,4; May Day Dance Committee 2; Junior Week-end Dance Committee 3.

ROULEAU, BEVERLY A. — Home Economics — 198 Fremont St., Taunton
Home Ec. Club 1,2,3,4; A.A. 1,2,3,4; Y.W.C.A. 1,2, Publicity Co-Chairman 3,4; Membership Co-chairman; Frateaco Volleyball 1; Field Hockey 3,4.

RYAN, CORINNE M. — Elementary — 72 Walker Rd., Swampscott
A Kempis 1,2,3,4; S.N.E.A. 1,2,3,4; A.A. 1,2,3,4, Secretary 3; Frateaco Field Hockey 1,2,3,4, Manager 4; Cheerleading 1,2,3, Captain 2,3; Crocker Hall Treasurer 3; Peirce Hall President 4; Stunt Night Script Committee 2,3.

SANTORO, DENISE E. — Home Economics — 189 Pleasant St., Brockton
Home Economics Club 1,2,3,4; A Kempis Club 1,2,3,4; Glee Club 1,2; Chapel Choir 1,2; Student Assistant Crocker 4.

SECORD, SHIRLEY R. — Elementary — Downey St., Hopkinton
Glee Club 1,2,3,4; Choir 1,2,3,4; Y.W.C.A. 1,2,3,4; S.N.E.A. 1,2,3,4; Class Secretary 4; May Day Script Co-Chairman 2; Commuters Club 1; A.A. 3; Stunt Night Co-Chairman 4; Stunt Night Script Committee.

SHAFFMAN, NANCY — Elementary — 18 Milo St., W. Newton
Glee Club 1,2; Commuters Club 3,4; Senior Advisor 4; A.C.E. 1; May Day Dance Committee.

SHAPIRO, MARJORIE — Elementary — 62 Stedman St., Brookline
Glee Club 1,2; S.N.E.A. 1,2,3,4; I.D.C. 2; A.A. 1,2,3,4; Commuters Club 3,4; Hillel 4.

SHARON, MAUREEN E. — Elementary — 40 Grove St., Hudson
Commuters Club 1,2,3,4; S.N.E.A. 3,4.

SHAW, BARBARA J. — Elementary — 100 Massachusetts Ave., Springfield
Class President 3; C.C.C. 3; Co-Chairman May Day 2; May Court 2; Chairman Freshman-Sophomore Hike 2; Co-Chairman Frateaco Weekend 4; Frateaco Cheerleader 1,2,3; Vice-

President Horace Mann Hall 2; N.S.A. Committee 2; Dining Room Council Chairman 4; Student-Faculty Personnel Committee 4; Honor Council 2,4, Secretary 4; I.D.C. Secretary 4; Y.W.C.A. 1,2,3,4, Board 2,4; A.C.E.I. 1,2; S.N.E.A. 3,4; A.A. 1,2,3,4; Glee Club 1,2,3,4

SHEA, ELEANOR A. — Home Economics — 182 Hawthorn Rd., Braintree
A.A. 1,2,3,4, Board 3,4; Home Economics Club 1,2,3,4; A Kempis 1,2,3,4; Crocker Vice-President 3; Inter Dorm Council 3; Student Lounge Chairman 4; Student Advisor 4.

SHEA, JOANNE F. — Elementary — 10 Wood Ave., Framingham
Commuters Club 1,2,3,4; A.C.E. 1; May Day Publicity 2.

STELLATO, LORRAINE — Elementary — 21 Benton Rd., Medford
Commuters Club 1,4; S.N.E.A. 4; May Day Dance Committee 2.

STONE, BARBARA — Home Economics — 71 Pleasant St., Somerset
Y.W.C.A. 1,2,3,4; Home Economics Club 1,2,3,4; A.A. 1,2, 3,4; Volleyball 1,2,3, Captain 4; Student Advisor 3.

SULLIVAN, BARBARA — Elementary — 176 Barden St., Fall River
Glee Club 1,2,3,4; A.A. 1,2,3,4; S.N.E.A. 1,2,3,4; A Kempis 1,2,3,4; Student Representative of Village Homes 4; I.D.C. Council 4; Student-Faculty Committee 4.

SULLIVAN, ELIZABETH L. — Home Economics — 45 Larchmont Rd., Salem
A Kempis Club 1,2,3,4; Home Economics Club 1,2,3,4; A.A. 1,2; Co-Chairman Home Economics Fashion Show Refreshment Com. 3; Home Economics Club Division Representative 3; Co-Chairman Communion Breakfast 3,4.

TIVNAN, PATRICIA A. — Elementary — 27 Raymond St., Worcester
A.A. 1,2; A Kempis 1,2; Frateaco Basketball 1; Co-Chairman S.N.E.A. Party 4; Commuters Club 3.

TURNER, JOAN V. — Elementary — 79 Captain Pierce Rd., Egypt
A Kempis 2,3,4; A.A. 2,3,4; Glee Club 3,4; Hilltop 2,4; Frateaco Banuet Co-Chairman 4; S.N.E.A. 4.

VODOKLYS, Virginia A. — Elementary — 169 Hastings St., Stow
Commuters Club 1,2; A.C.E. 1; A.A. 1,3; Frateaco Basketball 3; Honors 2,3.

WALDRON, MARY L. — Elementary — 88 Highland St., New Bedford
A Kempis 1,2,3,4; S.N.E.A. 2,3; I.D.C. 2,4; May Day Props 2.

WALSH, JANET D. — Elementary — 10 Aberdeen Ave., Waltham
Dial Editor-in-Chief 4; Co-Chairman Jazz Concert 3; Cheerleader 1,2,3; Dance Committee S.C.A. 2,3; Commuters Club 4; A Kempis 3,4; S.N.E.A. 4.

WATERS, ADELINE M. — Elementary — 4 Maple St., Ayer
A Kempis 1,2,3; A.A. 1; A.C.E. 1,2; S.N.E.A. 4; Co-Chairman S.N.E.A. Party 4

WEGERDT, ANN — Elementary — 34 Lowell Rd., Wellesley Hills
A Kempis 3,4; S.N.E.A. 4; May Day Props Committee 2; Commuters Club 2,3,4.

WELZ, ELLEN M. — Home Economics — 8 Bacon Rd., Newtonville
Home Ec. Club 1,2,3,4; Commuters Club 1,2,3,4; Chairman Commuters Supper 4, Executive Committee 4; A.A. 1,2; Week-end Club 1,2; Y.W.C.A. 1,2,3,4, Cabinet 3,4, Publicity Chairman 4; Faculty Curriculum Planning Committee 4.

WOODDELL, DOROTHY (Canesi) — Elementary — 1634 Commonwealth Ave., Brighton
Gate Post Assistant Art Editor 3; Prop Committee May Day 2; Glee Club 1; Commuters Club 1,2,3; Stunt Night 2.

ZOPHIN, DIANE — Elementary — 66 Westchester Rd., Newton
Commuters Club 1,2,3,4; S.N.E.A. 2,3,4; Gate Post Exchange Editor 3, Business Manager 4; Student Advisor 4; Hillel, President 4.

elementary juniors

Betsch, Barbara, 1418 Pulaski Blvd., South Bellingham
Black, Barbara T., 22 Kimball Rd., Dedham
Brady, Alice, 9 Cross St., Uxbridge
Burke, Carol D., 90 Dale St., Dedham
Burke, Joan (MacFadden), 152 Riverview St., Brockton
Cella, Camille, 25 Braemore Rd., Medford
Chaussé, Claire, 147 Princeton St., New Bedford
Ciafardini, Lois, 124 Watuppa Ave., Somerset
Cerny, Carol, 51 Columbus, Ave., Southbridge
Cloutier, Joan, 462 Ledge Rd., Seekonk
Cody, Kathleen, 42 King St., Franklin
Cohen, Sheva, 77 Montvale St., Newton Centre
Condon, Rosemary, 237 Union Ave., Framingham
Corcoran, Elaine, Richardson Rd., Belmont
Crandall, Nancy, 28 Alpine Place, Franklin
Curtin, Donna, 11 Virginia Rd., Arlington
Dailey, Katherine, 73 Warwick Rd., West Newton
Daley, Jane, 183 Warren Rd., Framingham
DeCosta, Ruth, 36 Fletcher Rd., Woburn
DiSciullo, Mary, Everett St., Wrentham
Dodge, Carol, 67 Warren Rd., Framingham
Ernst, Judith, Pleasant Park Rd., Harwich
Finn, Nancy-Jo, 20 Prospect St., Hyde Park
Fitzmaurice, Mary K., 305 Claflin St., Belmont
Flint, Elizabeth Anne, 29 Oak St., Belmont
Frain, Maureen, 88 Franklin St., Watertown
Garrahan, Martha, 18 Brookfield Road, Waltham
George, Virginia, 13 Highland St., Framingham
Grossman, Allyn, 15 Heather Drive, Framingham
Hall, Martha, 32 Day Hill Rd., Framingham
Hancock, Mildred, 5 Flynn St., Natick
Harvey, Dorothy, 12 Gulliver St., Milton
Hayes, Judith, 116 Winthrop St., Framingham
Henrickson, Judith, 24 Mulberry St., Beverly
Heseltine, Marilyn, 21 Strawberry Hill Rd., Andover
Hills, Linda, 425 South Ave., Weston
Jarvis, Sally, 674 Common St., Walpole
Kaizer, Edna, 19 Virginia Rd., Natick

Keaney, Marguerite, 85 Barbara Rd., Framingham
Kenney, Kathleen, 239 Bellevue St., West Roxbury
King, Sandra, 15 Hunthurst Circle, Worcester
LaFontaine, Barbara, 241 Read St., South Attleboro
Latorella, Deborah, 117 Bartlett Rd., Winthrop
Lefebvre, Andrée, 40 Mann St., South Bellingham
Levine, Mary, 131 Arlington St., Framingham
Litchfield, Christine, 102 Davenport St., Taunton
Macdonald, Olive, 12 Daley Rd., Hingham
Martin, Maureen, 246 Cochituate Rd., Framingham
McLeod, Norma, 84 Centennial Ave., Gloucester
Murnane, Marylou, 164 Greendale Ave., Needham
Murphy, Nancy, 70 Ward St., Lexington
Murtaugh, Joan, 153 Newbury St., Framingham
Norton, Winifred, 101 Dean Rd., Brookline
Oliveri, Joanne, 29 Lawndale St., Belmont
Poisson, Marion, 15 St. Lawrence St., Acushnet
Parnes, Joelle, 6 Warren Rd., Waban
Quirk, Catherine, 60 Eliot St., Watertown
Sampson, Kathleen, 30 Bernard St., Newton Highlands
Scully, Sandra, 17 Wade St., Newton Highlands
Singer, Ruth, 45 Hamilton St., Dorchester
Spediacci, Theresa, 177 Stetson St., Swampscott
Stearns, Carol, 66 Pearl St., Framingham
Sullivan, Elizabeth A., 26 Orchard St., Somerset
Taylor, Patrice, 30 Chestnut St., Milford
Thatcher, Judith, 25 Pine St., Palmer
Tosca, Patricia, Grove St., Brockton
Tuite, Maryalice, 37 Oak Hill Rd., Waltham
Turner, Anne, 35 Livingstone Lane, Waltham
Vaux, Geraldine, 57 Perkins Row, Topsfield
Volk, Marilyn, 35 Marlboro St., Dedham
Walker, Jayne, 85 High St., Newton Upper Falls
Wamboldt, Roberta (Ingham), 12 Jeffrey Rd., Wayland
West, Carolyn, 403 Concord St., Framingham
White, Barbara, 273 Cabot St., Newtonville
Wyman, Judith, 20 N. Shetland Rd., Danvers

special elementary juniors

Avergon, Ruth G., 22 Lancaster Drive, Framingham
Craig, Flore, 185 Beaver St., Framingham
Gallagher, Ann, 22 Maybury Rd., Maynard
Grass, Catherine, 13 Park Ave., Natick
Leese, Judith, 100 Long Ave., Framingham
Rasimas, Mary, 48 Lake St., Shrewsbury
Shaffer, Dorothy, 88 Pond St., Natick
Shamah, Norma, 28 Concord St., Ashland
Wallace, Frances, 17 Marshall Rd., Natick
Wyman, Lisbeth, 103 High St., Stoneham
Zeeb, Elinor, 10 Cunningham Rd., Wellesley Hills

home economics juniors

Andersen, Janice, 3 Mars St., Worcester
Barnhill, Beverly, 45 Florence Ave., Arlington
Bertelli, Barbara, 28 Elm St., Shrewsbury
Burke, Christine, 138 Loring Rd., Winthrop
Burke, Kathleen, 37 Hill St., New Bedford
Cabana, Mary, High St., West Warren
Callahan, Catherine, 34 Tremlett St., Dorchester
Casey, Mary, 194 Erie St., Cambridge
Centracchio, Diane, 47 Berkley St., North Dartmouth
Coleman, Theresa, 30 Woodford St., Dorchester
Copeland, Phyllis, 20 Londonderry Rd., Marblehead
Cowhig, Jane, 60 White Pine Rd., Newton
Cronin, Anne, 7 East St., Warren
Crowley, Noreen, 261 Boylston St., Brockton
DeLuca, Sandra, 107 Farrar Ave., Hyde Park
DeRonde, Janet, 59 Banks St., Cambridge
Farley, Margaret, 29 Madeline St., Brighton
Fickeisen, Erika, 82 Dunster Rd., Jamaica Plain
Fistori, Diane, 100 May St., Worcester
Flood, Catherine, 26 Curtis Rd., Framingham
Hanning, Janet, 96 Bristol Rd., Medford
Haven, Nancy, 390A, Sousa Circle, Chatham
Holmes, Ellen, 39 Tilton Ave., Ashland
Johnson, Marilyn, 13 Maple St., Hopkinton
Kelly, Carol Ann, 21 Girard Rd., Stoneham
Kennedy, Joyce P., 1167 Highland St., Holliston

Kowalski, Carolyn, 8 Columbine Rd., Worcester
LaFond, Jacquelyn, Old State Rd., Chester
Lanigan, Mary Ellen, 9 Cleveland St., Arlington
LeBlanc, Janice, 22 Shawmut St., Quincy
Lutes, Linda, 11 Hoyle St., Norwood
Lyons, Margaret, 46 Marked Tree Rd., Needham
MacLellan, Rita, P.O. Box 163, Buzzards Bay
McKenna, Maureen, 33 Intervale St., Lynn
McNulty, Patricia, Picnic Rd., Boxford
McParland, Ellen, 20 Quarry Lane, Milton
Morrissey, Joyce, 81 Court St., Westfield
O'Leary, Marion, 704 Washington St., Brighton
Papineau, Marcia, 60 Mt. Vernon Ave., Needham
Power, Sandra, 16 Cordis St., Charleston
Reardon, Catherine, 38 Shade Hill Rd., Newton
Rogers, Therese, 83 Holliston St., Medway
Skinder, Mary P., 8 Boylston St., Jamaica Plain
Skjold, Patricia, 7 Rustic Rd., Stoneham
Smith, Elizabeth, 135 Highland Ave., Winthrop
Spence, Marcia, 104 Summer St., Arlington
Spognardi, Regina, 154 Poplar St., Roslindale
Stackhouse, Clarissa, 65 Washington St., Newton
Steele, Sally B., 33 Walnut St., Holden
Sweet, Nancy, 187 Pleasant St., Worcester
Talmanson, Elaine, 15 Sunset Rd., Stoneham
Tattersal, Janice, 630 Grove St., Worcester
Thibedeau, Florence, 783 West Central St., Franklin
Touchette, Linda, 3 Farm Hills Lane, Hingham
Walker, Sharon, Pleasant Bay Rd., East Harwich
Winslow, Louise, 41 Bruce St., Littleton
Wyche, Adrienne, 145 Harrishof St., Roxbury

vocational juniors

Olson, Marolyn, 11 Lorenz St., Worcester

special home economics juniors

Coombs, Diane, 890 Bernardston Rd., Greenfield
Kuehn, Joceyln, 256 Main St., Willbraham
Lovett, Alicine, 75 Faneuil St., Brighton
Sheehan, Elizabeth, 298 Springfield St., Springfield

elementary sophomores

Aghaian, Anne, Woodland St., Sherborn
Bambrick, Jane, 10 Border Road, Natick
Bellefontaine, Joan, 15 Byron Road, Natick
Bialsky, Arlene, 48 Maynard St., W. Newton
Bliss, Theodora, 129 Carroll St., New Bedford
Blumenthal, Ruth, 209 Court St., Dedham
Booth, Brenda, 38 Rutland St., Brockton
Brennan, Joan, 50 Orchard St., Cambridge
Brodeur, Lois, 35 Spring St., Millis
Buckley, Lillian, 37 Cedar Ave., Arlington
Calarese, Cynthia, 26 Fountain St., Milford
Carbonaro, Grace, 7 Bellevue Ave., Gloucester
Chace, Cynthia, 426 Union St., New Bedford
Collins, Jean, 134 Howe St., Marlboro
Connolly, Patricia, 60 Carl St., Newton Highlands
Coughlin, Rita, 42 Pine St., Belmont
Cronin, Joan, 318 Clyde St., Brookline
Crowley, Barbara, 18 Kimball St., Quincy
Curley, Mary, 29 Freedom St., Milford
Daboul, Carol, 65 Florita Drive, Framingham
Dacey, Mary, 100 Bartlett Ave., Arlington
Dahlbom, Jane, Centre St., Dover
Damon, Wendy, Pleasant St., Marshfield Hills
Deal, Pauline, 28 Colonial Drive, Arlington
Deery, Joan, 338 N. Main St., Natick
Desautels, Patricia, 23 Elizabeth St., Gardner
Dias, Nancy M., 103 Jenkins St., New Bedford
Dimitri, Gale, 22 Circular Ave., Natick
Dunn, Mary E., 64 Christine Ave., Rockland
Frame, Margaret, 267 Park St., W. Roxbury
Fredette, Nancy, 5 Beaufort Circle, Springfield
Frisco, Doris, 91 Cedar St., Framingham
Fuller, Virginia, 38 Lewis St., Lynn
Gallant, Mary, 135 Juniper Drive, Norwood
Gardner, Elizabeth, 54 Worcester St., Belmont
Gough, Sheila, 18 Eliot Ave., W. Newton
Graham, Susan, 1029 Main St., Holden

Grass, Suzanne, 13 Park Ave., Natick
Grehoski, Elaine, 9 Cross St., Uxbridge
Griffin, Barbara, 35 Horne Rd., Belmont
Grosso, Lenora M., 32 Baxendale Terrace, Brockton
Hickey, Elizabeth, 1 Waring Rd., Natick
Hickey, Muriel, 39 Marathon St., Arlington
Hilton, Lucille, 198 Beacon St., Framingham
Hughes, Kathleen, 15 Monument Sq., Charlestown
Ianuzzo, Josephine, 376 Newton St., Waltham
Jarvis, Sandra, 674 Common St., Walpole
Kaszynski, Martha, 397 Oliver St., New Bedford
Katcher, Irene, 4 Mark Rd., Framingham
Kennedy, Judith, 170 Atherton St., Milton
Kerr, Alice B., 1680 Washington St., Walpole
Kramer, Marie, 76 Western Ave., Westfield
Lapierre, Patricia, 30 Myrtle St., Dedham
Levonwich, Naomi, 96 Sharnecliffe Rd., Newton
Littlefield, Carol, 26 Norris St., Cambridge
MacAllister, Mary, 118 Beacon St., Framingham
MacMaster, Barbara, 23 MacArthur Rd., Wellesley
Mahoney, Margaret, 582 Concord St., Framingham
Marzilli, Caroline, 30 Chandler St., Maynard
McIntyre, Margaret, 24 Homestead Park, Needham
McIvor, Susanne, 29 Hagar Lane, Waltham
McWeeney, Claire, 5 Washburn Terrace, Brookline
Mello, Marjorie A., 38 Elm St., Franklin
Montecalvo, Elizabeth, 220 Temple St., Framingham Center
Morcone, Joanne T., 11 Congress Terrace, Milford
Morley, Anne, 23 Fuller Rd., Watertown
Morris, Beatrice, 3200 County St., Somerset
Mullen, Anne R., 14 Cotter Rd., Waban
Napolitano, Joanne R., 68 Woodland Drive, Framingham
Natsis, Helen, 25 Bowers St., Newtonville
Norton, Eleanor, 156 Charlesbank Rd., Newton
Orton, Mary, 767 Central St., Framingham
Peel, Esther, 20 Curve St., Waltham
Petrie, Jeanne, 80 Speen St., Natick
Pittari, Rosalie, 12 Hall St., Waltham
Pitt, Priscilla, 56 Alden Rd., Dedham
Prout, Janet, 36 Olney St., Dorchester
Quinn, Marie T., 111 Sumner Rd., Brookline
Read, Ruth, 5 Warren St., Littleton
Roy, Sally, C., 50 Chapel St., Newton
Ryan, Sheila, 19 Taylor St., Framingham
Sabatinelli, Faye, Arch St., Uxbridge
Saleski, Dorothy M., 61 Barber St., Medway
Sandberg, Barbara C., 156 Park St., Newton
Sawyer, Linda A., 74 Hixville Rd., Dartmouth
Silvano, Joan, 67 Pilgrim Rd., Wellesley
Sister Mary Placida, s.m.s.m., 863 Central St., Framingham Center
Spooner, Deborah, 26 Porter St., Natick
Squillace, Carol, 56 Fay Rd., Dedham
Stevens, Carolyn E., 10 Byron Rd., Natick
Terrio, Linda, J., 37 Grove St., Lexington
Testa, Rosanne E., 41 Mt. Pleasant St., Milford
Towle, Betty A., 245 Central St., Stoneham
VanSteenbergen, Sandra, 101 Washington St., Newton
Varnum, Gwendolyn, 84 Main St., Hopkinton
Vodoklys, Jane, 24 Dennison Ave., Framingham
Vodoklys, Joan, 167 Hastings St., Stowe
White, Joanne, 60 Tobey Rd., Belmont

special elementary sophomores

Cornelius, Nancy, 23 Spruce St., Waltham
Fox, Madlyn, 36 Guadalcanal Rd., Framingham
Hague, Dolores, 331 Old Cedar St., Ashland
Monks, Eleanor, 20 Bay State Rd., Natick
O'Connell, Carolyn, S., 25 Beal Rd., Waltham
Pederzoli, Barbara, 16 E. Main St., Milford
Sabbag, Constance, 583 Main St., Medfield
Towle, Elizabeth Ann, 26 Main St., Framingham

home economics sophomores

Adamian, Katherine, 62 Taylor St., Dorchester
Blaney, Margaret, 901 E. Broadway, South Boston
Blascak, Carol, 36 King St., Westfield
Burke, Karen, 1100 Roosevelt Ave., Springfield
Campbell, Crystal, Monument Neck Rd., Bourne
Carota, Lois, 24 Tarbell Ave., Lexington

Cashdollar, Gertrude, 187 North Whitney St., Amherst
Conley, Carole, 61 Coolidge St., Sherborn
Cooperstein, Marilyn, 16 Clark St., Malden
Corcoran, Sheila, Zero Blanchard Rd., Cambridge
Covel, Judith, Main St., Norwell
Coveney, Noreen, 12 Winford Way, Medford
Cronin, Elinore, 78 Webcourt Rd., Arlington
Dempsey, Anne, 49 Fairview Terrace, Malden
Fencer, Phyllis, 65 Chickataubut St., Dorchester
Finlayson, Doreen, 24 Juniper Rd., Worcester
Fiorillo, Carol, 240 Lowell St., Wakefield
French, Marian, 70 Moore Ave., Worcester
Goranson, Jean, 19 J. St., Hull
Gray, Judith, 60 Main St., Northboro
Hayes, Mary, 5 Juniper Rd., Hingham
Hickman, Mary P., 45 Everett St., N. Attleboro
Hohengasser, Sandra, 15 Dunnell Rd., Greenfield
Holmes, Beverly, 15 Davidson Rd., West Boylston
Jakubowicz, Claire, 129 Franklin St., Clinton
Jones, Carole, 38 St. Rose St., Jamaica Plain
Keefe, Alice P., 54 Hancock St., Dorchester
Kennedy, Jane, 183 Lovell Rd., Watertown
Leach, Judith, 60 Herbert St., Framingham
Logan, Ruth, 455 Pleasant St., Stoughton
Lynch, Nancy, 19 Martin Terrace, Randolph
McGilvray, Carol, 70 Oak Square Ave., Brighton
Melley, Mary, 49 Plymouth Ave., Milton
Moore, Judith, 7 Whitman St., Lawrence
Nelson, Janice, New St., Rehobeth
Nelson, Jean, 96 Calumet Ave., Worcester
Palomba, Concettina, 1 Newcomb St., Arlington
Picciuolo, Mary, 6 Wadsworth Rd., Arlington
Plevock, Diane, 36 Tremightt St., Dorchester
Query, Dianne, 1814 Acushnet St., New Bedford
Quinzani, Virginia, 41 Wood Terrace, Framingham
Reardon, Margaret, 33 Elizabeth St., Fitchburg
Sabbagh, Cynthia, 15 Alkion St., Methuen
Sallinger, Barbara, Pleasant St., Berlin
Scott, Judith, 61 South St., Northboro
Sewell, Barbara, 25 Summer Drive, Saugus
Taber, Ruth, 2521 Acushnet Ave., New Bedford
Towsinski, Fay, 781 Pleasant St., Worcester
Vincini, Ann, 39 Cypress St., Framingham
Wells, Alice, 30 High School Ave., Quincy
Wood, Diane, 162 East Border Rd., Malden
Yanusas, Pauline, Gilbert St., North Brookfield

vocational sophomores

Melzard, Judith, 6 Walker St., Topsfield
Rekas, Cynthia, 193 Front St., Winchendon

special home economics sophomores

Bugbee, Christina, 33 South Main St., Randolph, Vt.
Gilboy, Jane, 39 Maple St., Franklin
Paulsen, Brenda, 904 Main St., South Weymouth
Racicot, Lora, Box 43, Dudley
Temple, Doris, Lexington Rd., Concord
Whitcomb, Evelyn, 30 Crescent St., West Boylston

elementary freshmen

Antonellis, Diane, 16 Murphy Court, Newton
Arnold, Laila May, 1 Morrison Ave., Wakefield
Aronson, Beverly, 44 Turner St., Waltham
Bartley, Patricia, 21 Thornton St., Newton
Bauman, Patricia, 152 Cross St., Belmont
Beaton, Lois, 95 Lake St., Waltham
Belmont, Carol, 22 Dale St., Medfield
Bly, Joan, 111 Sylvan St., Springfield
Braun Franciline, Village St., Millis
Brett, Marcia, 75 Bradford Rd., Watertown
Brodeur, Kathleen, Village St., Mills
Brooks, Phyllis, 361 Park Ave., Arlington
Burke, Maureen, 79 Rosemary St., Norwood
Campbell, Barbara, 79 Edgewater Dr., Waltham

Carley, Elizabeth, 71 Winthrop St., Framingham
Carroll, Madeleine, Daggett Ave., Vineyard Haven
Casey, Kathleen, 194 Erie St., Cambridge
Chisholm, Ann Marie, 55 Derby St., Waltham
Coletti, Nancy, 61 Rangeley Rd., W. Newton
Collins, Judith, 42 Chilton Rd., W. Roxbury
Conlon, Carole, 15 Elmira St., Brighton
Cronin, Mary, 3 Belleview Heights, Ashland
Crowell, Ione, 259 William St., Stoneham
Curran, Patricia, 296 Salem St., Wakefield
Dalton, Mary, 69 Mt. Hope Ave., Swansea
Delaney, Carol Ann, 207 Franklin St., Wrentham
Dutra, Janice, 27 Pratt St., Avon
Dwyer, Mary, 15 Trafton Rd., Framingham
Dwyer, Wilmoth, 15 Trafton Rd., Framingham
Erickson, Nancy, 64 Elliot St., Norwood
Farley, Susan, 14 Pond St., Framingham
Fitzpatrick, Mary, 190 Spring St., Winchendon
Flaherty, Ann, 634 Huron Ave., Cambridge
Freeman, Elaine, 184 Brown St., Waltham
Geary, Barbara, 113 Stedman St., Brookline
Gooltz, Ruth, 65 Outlook Rd., Wakefield
Grasso, Santa Rita, 3 Greer St., Waltham
Gustafson, Karen, 102 Granite Pl., Milton
Harcourt, Patricia, 30 Windsor Ave., Natick
Hauser, Catherine, 111 Elm St., Agawam
Hayman, Sarah, 338 Ashby Blvd., New Bedford
Heron, Rosemary, 27 Howard St., Melrose
Herzig, Barbara, 64 Lake St., Arlington
Howland, Carolyn, 213 Alden Rd., Fairhaven
Hughes, June, 25 Ashland St., Melrose
Hughson, Virginia, 38 Harrison St., Brookline
Jackson, Jeremy, 15 Rodman St., Fairhaven
Johnson, Jean, 383 Winchester St., Newton
Keefe, Barbara, 149 Upland Ave., Newton
Keleher, Carolann, 1575 Centre St., Roslindale
Kelleher, Patricia, 1745 Commonwealth Ave., W. Newton
Kenney, Karen, 165 Liberty St., Hanson
Kiley, Janice, 32 Duffett Rd., Framingham
Kinder, Katherine, 19 Hillside St., Saxonville
Koe, Ruth, 32 Eaton Rd., Dedham
Koster, Barbara, Lamb Hill Rd., Framingham
Lamothe, Madeleine, 73 Sprague Ave., Lowell
Larange, Mary, 145 Elm St., Stoneham
Lindstrom, Beverly, 7 Curve Rd., Stoneham
Lyons, Alice, 636 Indian Head St., Hanson
Lyttle, Deborah, 36 William St., W. Newton
MacDonald, Diane, 22 Eden St., Framingham
MacDonald, Ruth, 7 Regina Terrace, Auburndale
Mackey, Sue-Ellen, 434 Hollis St., Framingham
Malkemus, Julie, 101 S. Main St., Uxbridge
Maloney, Linda, 271 Mill St., Newtonville
Martin, Patricia, 9 Brown St., Fairhaven
Mastrocola, Carolyn, 23 Winthrop St., Framingham
Mastropieri, Mary, 180 Pemberton St., Walpole
Maxwell, Mary, 121 Riverside Dr., Dedham
McDermott, Gail, 238 Liberty St., Hanson
McDevitt, Ellen, 355 Irving St., Framingham
McGah, Janet, 158 Sycamore St., Watertown
McGrath, Jeanne, 11 Myrtle St., Framingham
McNeill, Mary Jane, 190 Lawrence St., Framingham
Meehan, Cathleen, 33 Canal St., S. Hadley Falls
Mega, Dorothy, 157 Main St., Bondsville
Meleski, Carol, Village St., Millis
Mellor, Judith, 233 Maxfield St., New Bedford
Moore, Hazel, 31 McAlee Ave., Framingham
Morehouse, Mary, 583 Union St., Rockland
Morreo, Sally, 5 Stevens Rd., Framingham
Mulcahy, Donna, 178 Chestnut St., Waltham
Murphy, Kathleen, 163 Cherry St., Ashland
Murphy, Mary, 66 Mill St., Belmont
Newton, Brenda, 6 Orchard St., Forge Village
Parsons, Audrey, 25 Westchester Rd., Newton
Pearce, Claire, 38 Grove St., Winchester
Perham, Judith, 15 Thorndike Rd., Worcester
Peterson, Judith, 1121 North West St., Feeding Hills
Phinney, Ann, 58 Farwell St., Natick
Pinkham, Charlene, 17 Park Ave., Natick
Psilos, Diana, 661 Newbury St., Springfield
Radford, Martha, 177 Plympton Rd., Sudbury
Reardon, Harriet, 18 Monroe St., Newburyport
Richard, Jean, 22 Liberty St., Nantucket
Rosemark, Arlene F., 23 White Ave., Newton
Rossetti, Adrienne, 10 Creeley Rd., Belmont
Saltus, Joanne M., 4 Crown St., Westfield
Sangeleer, Nancy, 30 Hays Rd., Waltham
Sevene, Marie, 30 Barnard Rd., Belmont
Sexton, Mary Lou, 8 Durant Ave., Dedham
Shea, Kathleen, 120 Hartford St., Natick
Sherman, Nancy, 684 Water St., Framingham
Skehan, Roberta, 31 Summer St., Cohasset
Stine, Janice, 54 Benjamin Rd., Belmont
Sullivan, Elizabeth, 71 Hovey St., Watertown
Sullivan, Josephine, 1102 Morton St., Dorchester
Taranto, Marie, 174 Summer St., Holliston
Tosches, Loretta, 2 Richmond Ave., Milford
Trefry, Joan, 35 Hunting St., Wellesley Hills
Trepanier, Jean, 2660 West St., Wrentham

Tuttle, Cynthia, 323 Cape Rd., Mendon
Vacca, Dorothy, 127 N. St., South Boston
Voci, Marie, 386 Moraine St., Brockton
Wilson, Charlene D., 91 Woodland Drive, Framingham Centre
Whelan, Jane, 200 Derby St., West Newton
White, Frances, Brookdale Rd., Sudbury
Young, Mary, 4 King St. Ext., Leicester
Ziegler, Virginia, 23 Prior Drive, Saxonville

special elementary freshmen

Glatky, Rose, 110 Adin St., Hopedale
Haberman, Berna, 86 Cherry St., Framingham
Smith, Dolores, 578 Waverley St., Framingham

home economics freshmen

Abbott, Judith, 63 Rindone St., Holbrook
Baker, Nency, 30 River Rd., Millers Falls
Barrett, A. Christine, 38 Hancock St., Bedford
Beauregard, Joan, 33 Highland St., Ware
Berggren, Elizabeth, 15 Wyman St., Stoughton
Boyle, Irene, 17 Garden St., Medford
Burnside, Gail, 38 Congress St., Greenfield
Bzowski, Irene, 97 Rumney Rd., Revere
Ciullo, Patricia, 63 Houghton St., Worcester
Conry, Michalene, 15 Auburn Place, Brookline
Cooper, Carolyn, 58 Crescent Ave., Lynnfield
Cornish, Margaret, 91 Deforest St., Hyde Park
Courage, Gail, 184 Nahant St., Wakefield
Curtin, Dorothy, 13 Sunset Rd., Waltham
Daly, Marguerite, 6 Hillside St., Worcester
Dolber, Priscilla, 26 Adams St., Melrose
Dougan, Maureen, 22 Hamblin Rd., Waltham
Dwyer, Ann, 7 Robert St., Wakefield
Estes, Marjorie, 77 Walnut St., Braintree
French, Eleanor, 57 Ashland Ave., West Roxbury
Harrison, Mary, 359 Lincoln St., Worcester
Hickey, Susan, 257 School St., Whitman
Hoffmeier, Rosemary, 197 Oakland Ave., Methuen
Killroy, Maureen, 320 Essex St., Weymuth
King, Ann, 3A Prospect Hill Lane, Waltham
Klund, Nancy, 301 Pearl St., Stoughton
Laubenstein, Nancy, 58 Hopedale St., Allston
Leydon, Dorothy, 24 Glenburnie Rd., West Roxbury
Lindelof, Joanna, 75 Broadway, Stoughton
McGrail, Catherine, 68 Warner St., Hudson
Michniewicz, Marjorie, 51 June St., Worcester
Moise, Patricia, 38 Coral St., Worcester
Murach, Frances, 2 Fisk St., Adams
Norton, Joan, 50 Lyon St., Dorchester
Obert, Susan, 372 Country Way, Scituate
O'Brien, Maureen, 14 June St., Auburn
O'Hara, Anne, 31 Belnel Rd., Mattapan
O'Neil, Virginia, 24 Wyman St., Jamaica Plain
Parks, Kay, Nepmuck Rd., Palmer
Pebbles, Virginia, R.F.D. #1, Buzzzards Bay
Pemberton, Eloise, 77 Temple St., West Roxbury
Pollock, Julie, 31 Warren Ave., Weston
Putnam, Janet, 63 Alexander Ave., Belmont
Ray, Yolande, 1 Cedar St., Somerville
Reid, Patricia, 39 Kelsey Drive, Stoughton
Sheehan, Linda, 15 Wood Drive, Norwood
Sheehan, Rosemary, 99 Orchard St., Jamaica Plain
Spinale, Maryellen, 800 Market St., Rockland
Stainsby, Elizabeth, 166 Pleasant St., Methuen
Strout, Donna, Queen Anne Rd., Harwich
Sullivan, Nancy, 49 Mill St., Natick
Thomson, Gaye, 32 Bartlett St., Chelmsford
Toomey, Rosemary, 20 Wamsutta Ave., Worcester
Tourtellot, Sandra, 7 Norcross St.. Baldwinville
Walsh, Maureen, 640 Pearl St., Fitchburg
White, Susanna, 273 Cabot St., Newton
Woodward, Ann, 13 Old Brook Rd., Shrewsbury
Yoselow, Joyce, 230 Congress St., Milford
Cameron, Joyce, 3 Cronin Rd., Saugus
Case, Jacqueline, Cottage Lane, E. Templeton
Chace, Patricia, P.O. Box 87, East Orleans
Dorr, Carolyn, Barnes Court, Lancaster
Ellis, Virginia, 88 Washington St., Norwood
Erickson, Audrey, 36 Oak St., Brockton
Hayes, Teresa, 40 Meridian St., Melrose
Johnston, Beverly Ann, 57 Pine St., Eastondale
Phillips, Holly, 27 Greystone Rd., Saugus
Cardella, Rosalie, 6 Punchard Ave., Andover
Carolan, Lucia, 276 Plain St., Stoughton
Gulesian, Lucy, 203 School St., Watertown
Soule, Helen, 346 Oakhill Ave., Attleboro

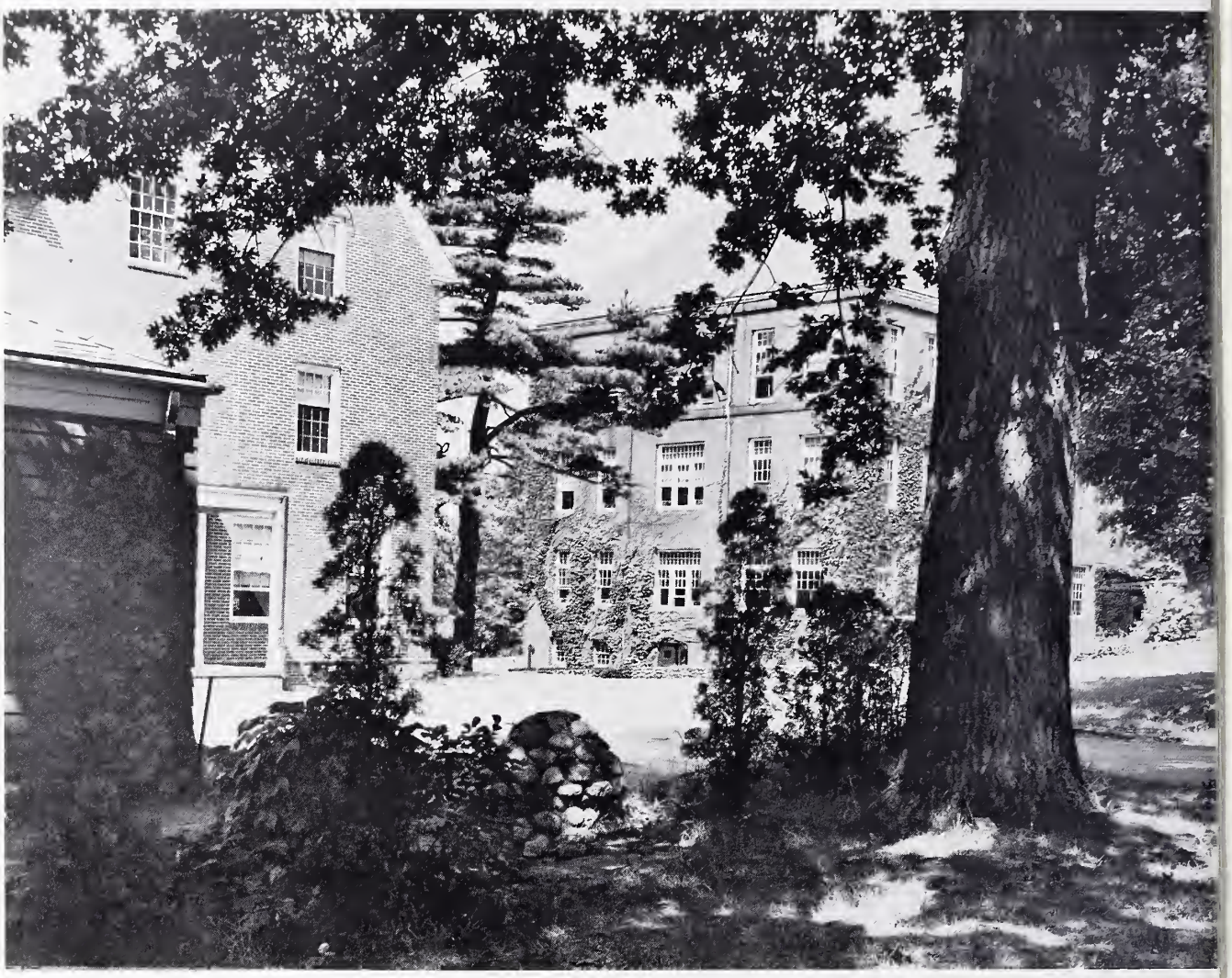

advertising

professional page

Edward H. Barry, D.M.D.

Maurice E. Costin, M.D.

Curtis B. Dooling, Attorney

Eugene A. Gaston, M.D.

William H. Oldach, O.D.

Elbert Tuttle, Attorney

Arnold D. Vestein, D.M.D.

GORDON MFG. CO.

10% Discount to F.S.T.C. Students on regular merchandise

Coats — Dresses — Sportswear — Sweaters

FRAMINGHAM CENTRE

Open 9 to 9

THE

D and M

SHOE STORE

FRAMINGHAM CENTRE

THE REDWOOD RESTAURANT

1212 WORCESTER ROAD

NATICK, MASS.

BEST WISHES

TO THE CLASS OF 1960

from

Dennison Manufacturing Co.

RINGS
PINS
MEDALS
CHARMS
CUPS

PLAQUES
TROPHIES

excellent
design

skilled
craftsmanship

superb
quality

YOUR CLASS JEWELER

DIEGES & CLUST

226 Public Street, Providence, R. I.
BOSTON : NEW YORK
Manufacturing Jewelers

FARLEY'S

FRAMINGHAM CENTRE

MASSACHUSETTS

F.T.C. Girls Always Welcome

The Village Yarn and Tweed Shop

FRAMINGHAM CENTRE

TOM'S SHOE REPAIR

Dry Cleaning — Shoe Repair
Laundry

937 Worcester Road

Framingham Centre, Mass.

TR 9-9291

Howard Johnsons

Route 9

Worcester Road

Framingham, Mass.

Compliments of

THE NEW YORK STORE

Distinctive Wear for Women

107 Concord Street

Framingham

CENTRE BEAUTY SHOPPE

963 Worcester Road

Framingham Centre

Compliments of

a

friend

UNION HOUSE, INC.

of FRAMINGHAM

672 Waverly Street

CARPENTER'S MEN'S STORE

101 Concord Street

FRAMINGHAM, MASS.

Compliments of

BATES STATIONERY CO.

Irving Square

FRAMINGHAM, MASS.

FITTS INSURANCE AGENCY

40 Union Avenue

FRAMINGHAM, MASS.

Compliments of

a

friend

Compliments

of

THE B & W LINES

Compliments of

a

friend

Barron's
WEST NEWTON

Men's, Women's and
Children's Clothing

Life Insurance and Estate Planning
Sidney F. Greeley Jr.
special agent

**NORTHWESTERN
MUTUAL LIFE
INSURANCE COMPANY**

CO 7-7010 and TR 2-2432

Attention Golfers!
Improve Your Game at

**WALNUT HILL
GOLF DRIVING RANGE**

Route 9, Natick, Moss.

Compliments

of

TOLL HOUSE

WHITMAN, MASS.

ROUTE 18

THE LIVING ROOM LIBRARY

Books, Gifts, Cards

Tel. TRinity 5-4661

MENSUR'S
Coffee Shoppe

957 Worcester Road

Framingham Centre, Mass.

DIETZ BAKERY

110 Concord Street

Framingham, Mass.

TR 5-5500

Compliments of

"CROOKS FARM"

Hatchery and Dairy Products

Sellew Enterprises, Inc.

FAIRWAY SPORTS WORLD

Route 9, Natick

Golf — Bowling — Food Bar

KINNEY'S SHOES

Shoes for the Entire Family

Route 9, Natick

FRAMINGHAM COOPERATIVE BANK

Savings Accounts

Generous Quarterly Dividends

59 Howard Street

FRAMINGHAM, MASS.

Compliments of

MAMMOTH MILLS

Stream Lined Self Service

Family Shopping Center

Blandin Ave. Framingham

For Dependable Automotive Service it's

CENTRE AUTOMOTIVE

Rear Mensur's Coffee Shop

Tel. TR 2-9464

FOOD CENTER

HOPEDALE, MASS.

Compliments of

WRIGHT & DITSON

462 Boylston Street

Boston 16, Mass.

St. Moritz Ice Skating Studio

Figure Skating School
10 Week Class Semesters
Special Rates and Classes
Exclusively

Complete Skate Shop
and Apparel

475 Washington Street
Wellesley, Mass.
Tel. CEdar 5-6669

Pendolari, Inc.

WORCESTER RD. — FRAMINGHAM

Next to A&P Supermarket

Cards Gifts
Wedding Invitations

Acton's

Office and School Supplies
Picture Frames

COCA COLA BOTTLING CO.

BE REALLY REFRESHED!...ENJOY COKE!

COCA-COLA BOTTLING COMPANY OF WORCESTER

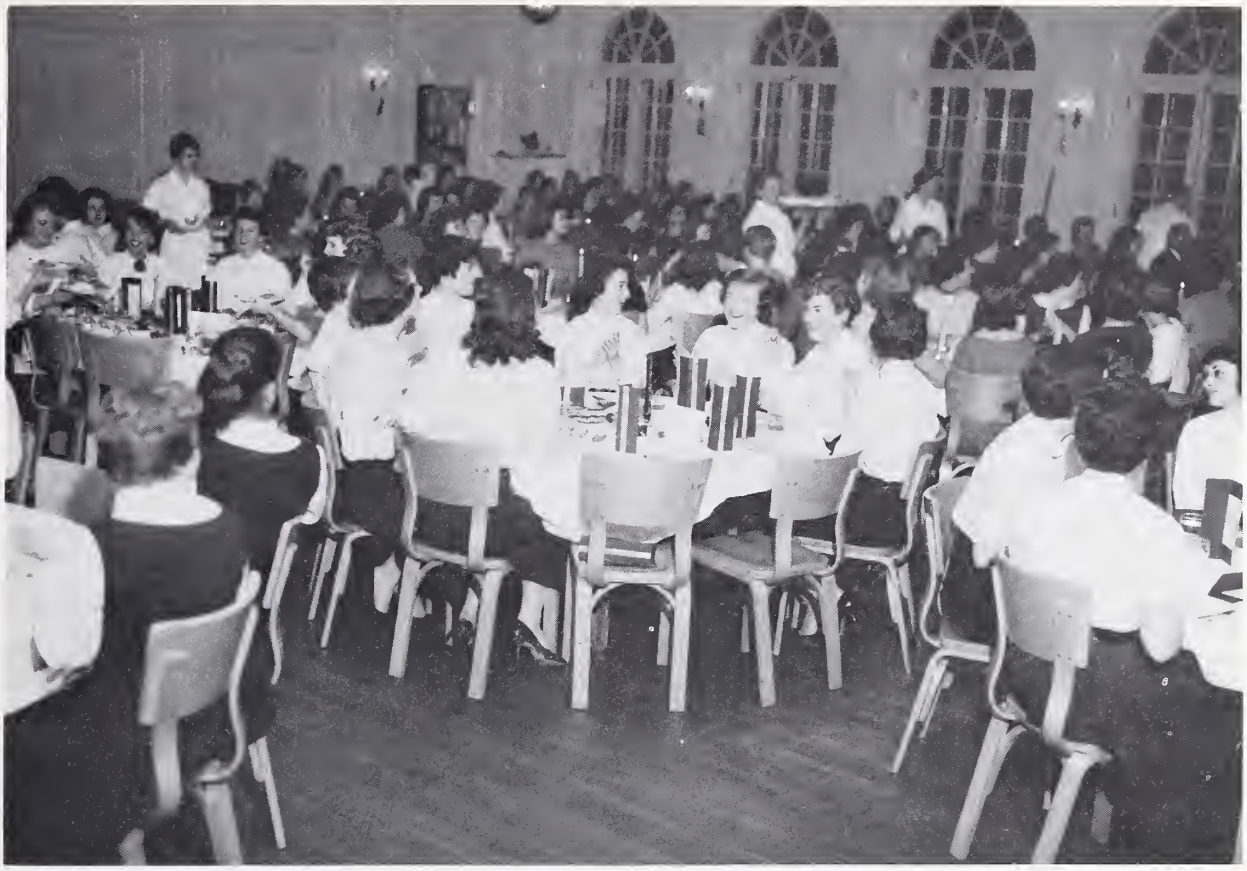

Best Wishes

to

The Class of 1960

FRAMINGHAM TRUST CO.

Your Neighborhood Bank

from our Window
FAMOUS FOR DELICIOUS SEA FOODS
STEAKS — CHOPS and CHICKEN
At historic Boston Fish Pier
11 a.m. to 9 p.m. — DAILY EXCEPT SUNDAY
Ample Parking — Air-Conditioned Cocktail Lounge

JIMMY'S

HARBOR SIDE RESTAURANT

242-252 Northern Ave., Boston HA 6-6444

TURNPIKE SUNOCO CENTER

554 Worcester Road

TR 9-9103

HAWTHORNE

RESTAURANTS

Lynn Swampcott

RUSSO'S HAIR DESIGN

129A Mullaney Bldg. — Room 25
FRAMINGHAM, MASS.
TR 5-4601
Wellesley, Mass.
CE 5-3130

Compliments of

a

friend

FRAMINGHAM CRAFT CENTER

Arts — Crafts — Hobby Supplies
3 Arcade

FRAMINGHAM, MASS.
Custom Picture Framing

Tel. TR 2-6320

MASON CONTRACTOR

We Build Homes, Chimneys,
and Fireplaces.
All Brick and Stone Work.

Louis Grignaffini
60 Pleasant St., Wellesley
CE 5-2922

Telephone TRinity 2-3569

MONTICELLO RESTAURANT

New England's Finest and Most Modern
Route 9 — Opposite Shopper's World
Rear 90 Worcester Road
FRAMINGHAM, MASS.
Caesar Tamagno, Owner-Mgr.

CENTER FOOD MART

939 Worcester Road

FRAMINGHAM CENTRE, MASS.

TRinity 3-7333

Open Daily 8-9 p.m. and Sunday

KARAS PHARMACY

FRAMINGHAM CENTER

Featuring Leading Cosmetics

Chanel — Faberge — Lanvin

Complete School Supplies

Tel. TR 5-5711

Best Wishes to the Class of 1960 from the Framingham Clubs

Boston
Brockton
Cape Cod
Connecticut
Dedham
Fall River
Fitchburg
Florida
Henry Whittemore
Lowell
Maine
Marlboro
Medfield
Minuteman
New Bedford
New York
Northern California
North Shore
Old Colony
Pioneer Valley, Mass.
Rhode Island
Rochester, New York
Southern California
South Shore
Springfield
Washington, D. C.
Worcester

Bradbury, Sayles, O'Neill, Hurley & Thomson, Inc.

and

VICTOR O'NEILL

Phone — MUrray Hill 7-8863

Yearbook Publishing and Photograpl

Sales and Executive Offices:

Chrysler Building

405 Lexington Avenue

New York 17, New York

Phone — MUrray Hill 7-8862

STATE TEACHERS COLLEGE
LIBRARY
FRAMINGHAM, MASS.